



LALA LAJPATRAI COLLEGE OF COMMERCE & ECONOMICS

Lala Lajpatrai Marg, Mahalaxmi, Mumbai – 400034. Tel. No. 23548240/ 23548241 Fax: 23544708

E-mail: principal@lalacollege.edu.in | principal.llc@gmail.com | website: www.lalacollege.edu.in

Index

Sr. No.	Particulars	Pg .No.
1.	Part A - Alternate Sources of Energy (Solar PV Power Generation Plant)	1
	a. Project Completion Certificate Issued by the Vendor	2
	b. Tax Invoice from the Vendor for Solar Installation	3
	c. Sampled Electricity Bills showing Electrical Units generated by Solar	4-11
2.	Part B - Energy Conservation Measures	
	a. Replacing Traditional Lights with LED	12-16
	b. Using Energy Efficient Electrical Gadgets	17
	c. Proper Maintenance of Electrical Devices	18-27
	d. "Switch Off Lights" Campaign	28
3.	Part C – Waste Management	
	a. Three Bin System of Solid Waste Segregation	29
	b. Composting using Hand Tumbler and Ground Pit	30
	c. Recycling of Waste Paper	31-36
	d. Liquid Waste Management	37
	e. E-waste Management	38-40
	f. Waste Collection Drive	41
4.	Part D – Water Conservation	
	a. Rain Water Harvesting	42-46
	b. Water Conservation Measures	47
	c. Awareness Drive for Water Conservation	48
5.	Part E –Green Campus Initiatives	
	a. Landscaping with Garden	49-50
	b. Plastic Free Campus	51
	c. Restrictions on Entry of Automobiles in the Campus	51
	d. Activities organised by NSS and DLLE for Clean and Green Campus	52-70
6.	Part F – Disabled Friendly Barrier Free Environment	
	a. Preference to PWDs in Admissions	71
	b. Ramp	71
	c. Elevators	72

	d. Disabled Friendly Toilet	72
	e. Concessions for Persons with Disabilities (PwD) Students during Examination	73
	f. Exhibitions of the Products made by Persons with Disabilities (PwD)	73
	g. Observance of the World Disability Day, 3 December	74
7.	The Green Campus, Energy and Environment Policy	75-80
8.	Policy for Inclusion of Persons with Disabilities (PwDs)	81-82

Principal
Lala Lajpat Rai College
of Commerce & Economics
Lala Lajpat Rai Marg,
Mumbai - 400 034.



LALA LAJPATRAI COLLEGE OF COMMERCE & ECONOMICS

Lala Lajpatrai Marg, Mahalaxmi, Mumbai – 400034. Tel. No. 23548240/ 23548241 Fax: 23544708

E-mail: principal@lalacollege.edu.in | principal.llc@gmail.com | website: www.lalacollege.edu.in

PART – A

Alternate Sources of Energy and Energy Conservation Measures

The College has undertaken several measures to save and conserve energy resources. Some of the measures are as under:

ALTERNATE SOURCES OF ENERGY

Solar PV Power Generation Plant

Lala Lajpatrai College is committed to minimize and sustainably manage its use of electricity. The College believes in reducing the consumption of electricity produced by non-renewable resources by switching to clean energy sources like solar energy for purposes like lighting the campus.

Keeping in mind the same commitment, in the academic year 2018-19 the Solar Power Panel (Captive Solar PV Power Generation Plant - Ongrid- 3KWP) was installed on the college rooftop on 10th October 2019. It harnesses abundant solar energy and generates self-sustainable green and clean energy using Solar PV power generation system.



N. S. Rao
Principal
Lala Lajpat Rai College
of Commerce & Economics
Lala Lajpat Rai Marg,
Mumbai - 400 034.

Date: 16/12/2022

To whomsoever it may concern,

This is to certify and declare that the On Grid Solar PV power generation system is installed and implemented at M/s. Lala Lajpatrai College by us in the month of December 2019. The system is 3 KWP which shall be connected to the common meter for net metering. The system has been checked post installation and working fine.

The system is designed, installed and implemented as per the guidelines from MNRE and government authorities. Here by we declare that that system is functioning as required and is ready to be handed over for inspection and further process to BEST power for connection of the net metering system.

The approximate saving using this system would be around 4,500 units per annum till now.

The use of solar system is equivalent to planting 148 teak wood trees and preventing about 92 tonnes of carbon emission per year.

For,



Dr. Kaustubh Gondhalekar (PDM)

Founder - AnanyaShilpa Consulting Services



Principal
Lala Lajpat Rai College
of Commerce & Economics
Lala Lajpat Rai Marg,
Mumbai - 400 034.

TAX INVOICE

AnanyaShilpa Consulting Services

Flat No. 5, 1st Floor, Sukhakarta CHS, Ram Bhau Barve, Vile Parle (East), Mumbai - 400 057

GST: 27ALFPG5907L2ZV

Bill to: Lala Lajpatrai Memorial Trust, Lala Lajpatrai Marg, Mahalaxmi, Mumbai - 400 034	Place of Supply: Lala Lajpatrai Memorial Trust, Lala Lajpatrai Marg, Mahalaxmi, Mumbai - 400 034	Invoice #	Dated
		ASCS/2019-2020/LLMT/001	12/11/2019

Description of goods	HSN / SAC #	Quantity	Units	Rate (INR)	Amount (INR)
Supply and Installation of Solar PV (Captive) Grid Tied Power Generation System	85414011 85044090 73089090 /7610 8544 9954	1 nos.	3	111,660.30	334,981.00
Total:					334,981.00
Shipping:					Inclusive
GST:					Inclusive
Advance Payment:					163,120.00
Balance Due:					171,861.00

Total Amount (In Words): Three Lakh thirty four thousand nine hundred and eighty one only

Balance Amount (In Words): One Lakh seventy one thousand eight hundred and sixty one only

Note: Payments in favour of 'AnanyaShilpa Consulting Services'

Bank Details: State Bank of India, Subhash Road, Vile Parle (East), Mumbai - 400057

Current A/c no.: 00000037241304669 IFSC: SBIN0017610

For AnanyaShilpa Consulting Services
(Authorised Signatory)



*** This is computer software generated invoice hence does not require stamp



बृहन्मुंबई विद्युत पुरवठा आणि परिवहन उपक्रम

(बृहन्मुंबई महानगरपालिका)

बेस्ट भवन, पो.बॉ.नं. १९२, बेस्ट मार्ग, कुलाबा, मुंबई - ४०० ००१

Ward Office Address:

Customer Care : G/S Ward, BES&T Undertaking, 4th flr. Ancillary Building, Tilak Road Extension, Wadala Depot, Mumbai - 400031. Tel: 24146262; Ext-551

Name : PRINCIPAL L.L. COLLEGE OF C&E Mobile No: 98XXXXX130 Email ID: XXXXXpal@lalacollege.edu.in	Bill For : Apr-2022 Date of Bill : 25/04/2022 Invoice No. : 204235600018
Billing Address : LALA LAJPATRAI COLLEGE, KESHAVRAO KHADYE MARG, HAJI ALI PARK, TARDEO, MUMBAI-400034	Book Folio No. : Cycle : 35 Type of Supply : 3P Service No : 444671-X-X Installation No. : Sanctioned Load : 13.00 KW Security Deposit : 6500.00
Power Supply Address : LALA LAJPATRAI COLLEGE, KESHAVRAO KHADYE MARG, HAJI ALI PARK, TARDEO, MUMBAI-400034	Consumer No. : 235-600-018*0 C.A.No. : 600023354 Bill Period : 28/02/2022 - 31/03/2022 Tariff : LT IV B Category : PUBLIC SERVC Ward : GS
	Last Payment Received ₹ 0.00 Last Payment Received Date 30/03/2021

Current Bill Amount ₹	Past Dues ₹	Due Date *	Bill Amount Before Due Date ₹	Bill Amount After Due Date ₹ **
-5621.40	-1168.78	17/05/2022	-6790.00	0

* Due date valid only for current bill amount ** Interest will be levied on arrears as applicable

Important Contact Details	Fuse Control/Off Supply 24954242/24953363 8828847567	Billing Complaints 24146262 Extn:551	Electricity Theft/ Unauthorised use North-24194578	Fault Control 24906611	For Street Lighting Complaints 7208835803/24101517
----------------------------------	--	---	--	---------------------------	---

Internal Complaint Redressal Cell	Consumer Grievances Redressal Forum
Assistant Admin. Manager, Customer Care `G/S` Ward, 4th floor, Ancillary Building, Tilak Road Extension, Wadala Depot, Mumbai-400031. Tel no:24146262 Ext-551. Email : igrcccgward@bestundertaking.com	Ground Floor, Multistoried Annex Bldg, Accomodation Road, Colaba, Mumbai - 400001 Visit : www.cgrrfbest.org.in Email : decgrf@bestundertaking.com

Your Electricity Help!
miBEST

Download on the App Store GET IT ON Google Play

Past Consumption		
Bar Graph	Unit	kWH
Meter No - S192021		
	0	Mar-22
	0	Feb-22
	0	Jan-22
	0	Dec-21
		Nov-21
		Oct-21
		Sep-21
		Aug-21
		Jul-21
		Jun-21
		May-21
Units Consumed		kWH
Apr-22		0
Apr-21		

Bill Collection Centers in your area

Jacob Circle : Mahalaxmi Receiving Station, Sane G. Marg, Mumbai-11
Worli Naka : Near Shivsena Shakhga, G.K.Marg, Worli Naka, Mum-28
Prabhadevi : Near Prabhadevi Mandir
Prabhadevi Rec.Station : Prabhadevi Receiving Station, Worli, Mumbai -400025
Lower Parel : Near Shivalaya Bldg, S.B.Marg, Lower Parel
Mobile Van : Maharashtra Highschool
Gandhi Maidan : Gandhi Ground, (Jambhori Maidan)

This Electric Bill is issued for electricity used and may not be treated as proof for other

Pay Bills on miBEST

Now pay bill without que
Click here to download
<https://play.google.com/store/apps/details?id=com.best.miBEST.Droid&hl=en>
for details & more information - www.bestundertaking.com

Best Undertaking official app
miBEST
Available on the App Store GET IT ON Google Play

(Dr. R.D.Patsute)
Chief Engineer Customer Care

During Mansoon give Off-supply messages in brief so that the telephone lines and personal will be available for attending other consumer also.

"Consolidated Stamp Duty paid to General Stamp Office, Mumbai vide Order No. MUDRANK SHULK NUMBER. CSD/400/2019/1594/19 dated 03.04.2019."

BEST Undertaking Payment Slip

Crossed Cheque ** / D.D. Should be in Favour of " BEST Consumer 235600018*0 "

D / W / CY	CONSUMER NUMBER	BILL DATE	DUE DATE	BILL AMOUNT ₹
N/GS/35	235-600-018*0	25/04/2022	17/05/2022	-6790.00

If you have paid Arrears of , Please bring the paid bill and Pay

** Payment by made cheque is subject to realization.



2204000235600018000000-679000NN17052022M000600023354



Principal
Lala Lajpat Rai College
of Commerce & Economics
Lala Lajpat Rai Marg,
Mumbai - 400 034.

Your Bill Details	Amount ₹
Fixed Charges / Demand Charges	405.00
Energy Charges	0.00
Wheeling Charges	0.00
Fuel Adjustment Charges	0.00
Electricity Duty	85.05
M.Tax Sale on Electricity	0.00
Power Factor Penalty /Incentive	0.00
Load Factor Incentive	0.00
Penalty for Exceeding Contract	0.00
TOD Charges	0.00
Current Months Bill Amount (A)	490.05
Delayed Payment Charges (@1.25% monthly bill including Taxes and Duties)	0.00
Intrest on Arrears	0.00
Prompt Payment Discount	-4.05
ECS Discount	0.00
Digital Payment Disc./ebill disc (if applicable)	0.00
Total Adjustment Amount	-6107.40
Net Other Charges (B)	-6111.45
Total Current Month charges (A + B)	-5621.40
Previous Month Bill amount	-1168.78
Payment Received	0.00
Net Arrears (C)	-1168.78
Total Bill (A +B+ C)	-6790.18
Total Bill Amount (Rounded)	-6790.00

Important Messages

*Prompt payment discount of Rs. 4.05 will be given if payment is made on / before 05/05/2022.

*Recorded demand for Mtrno.: S192021.. 22-06 hr- 0.00.. 09-12 hr- 1.00.... 18-22 hr- 0.00..... Other 1.00

*Timeslot wise units of Meter No. S192021 ,T-1 0, T-2 4 ,T-3 0 ,T-4 1

* New Tariff order is applicable from 1st April 2021. MYT tariff order and Tariff schedule are available on www.bestundertaking.com

* As per CBDT notification dt. 13-May-20, w.e.f. 1-Oct-20, Tax Collected at Source (TCS) will be levied on your electricity bill exceeding Rs. 50 Lakhs (excluding taxes) in a financial year.TCS rate will be 0.1% for PAN holders and 1% for non-P

Meter No.	Tariff/Duty	Energy Consumed				P.F.	Load	Contract Demand in KVA	Billing Demand in KVA
		Previous Reading	Current Reading	MF	Units Consumed				
S192021	LT IV B/B	720	725	1	0	0.000	13.00	16.2500	0.0000

Your Tariff Structure						
Consumer Category (Units in KWH /stab)	Fixed/Demand (₹ /Connection/mth) 1ph 3ph	Energy Charges (In ₹ /kWh)	Wheeling Charges (₹ /kWh)	E.D. Rates	M.Tax (In Paise/kWh)	FAC Rate (₹ /p.u.)
 <p>Principal Lala Lajpat Rai College of Commerce & Economics Lala Lajpat Rai Marg, Mumbai - 400 034.</p>						

Adjustment & Claim Details	Amount ₹
Credit Adjustment against Banked units of Solar Accounts	6107.40

Electricity Duty rates as shown in tariff structure will be applicable as per the schedule in Maharashtra Electricity Duty Act 2016. GOM Notification no. ELD.2016/CR.252/Energy-1 dated 21.10.2016. Maharashtra Tax rate as shown in tariff structure will be charged as per Govt. Notification no. VVK-2018/CR-161-Energy-1 dated 26.12.2018.

Online Billing Details
You can pay your electricity bill using credit debit card or netbanking.No need to stand in a queue. Visit our Website www.bestundertaking.com and click on "Online Electricity Bill"

Other payment options :

- * BEST Cash counter
- * BEST's Mobile cash
- * Selected banks
- * Post Offices
- * NACH (National Automated Clearing Housing)
- * Bill Desk
- * M/s.Tech Process (Net)
- * PayTM
- * CitiBank (RTGS/NEFT)
- * miBest (Mobile app)

PAY BY NACH TO AVAIL DISCOUNT- (NACH mandates forms available at our website and Cash Collection Centers)
For More details :22799559(South), 24194549 (North)

Important Notes:

1. DELAYED PAYMENT CHARGES and INTEREST ON ARREARS will be charged as per Tariff schedule if the Electricity bill payment is not made before due date.
2. If the Electric supply meter is not in use for a long period Kindly contact respective ward office.
3. Safety of the meter is consumers responsibility.
4. Using your Electricity connection for purpose other than provided for, is a tariff violation and may lead to disconnection / penal actions.
5. Please quote your consumer no. ###.###.###.# and contact number in all your correspondence.
6. Do not issue outstation or post dated cheques.
7. A Penal amount of Rs.250 per cheque will be charged on a dishonoured cheque.
8. Mention your account number and amount on backside of the cheque while making multiple bill payment by single cheque.
9. Electricity bill where amount of bill is greater than Rs20000/- will be accepted only by cheque or demand demand draft.
10. "Consumer Right Statement" Application to CGRF, ECS form, etc.Will be available at our Website www.bestundertaking.com as well as at our ward offices.

BEST Undertaking Payment Slip

To be filled by customer for Payment through Cheque/ D.D.:

Name of Bank & Branch :

Cheque /D.D.No. & Date :

Amount : (₹ in figs) :
(₹ in Words) :

IMPORTANT TIPS :

- 1.BEST has not authorized any individual to collect payment at site.
- 2.The bil should be paid in spite of any dispute. The discrepancy if any would be adjusted in next bill.
- 3.The payment made by cheques would be considered confirmed only after the realization of cheque. The dishonouring of Cheque is liable for penal action.

Please furnish the following details for E-Billing Mobile No.....Email Id:.....

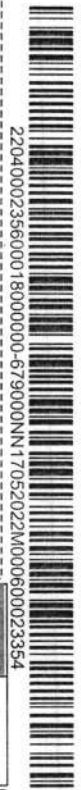



बृहन्मुंबई विद्युत पुरवठा आणि परिवहन उपक्रम

(बृहन्मुंबई महानगरपालिका)

बेस्ट भवन, पो.बॉ.नं.१९२, बेस्ट मार्ग, कुलाबा, मुंबई - ४०० ००१

Ward Office Address:

Customer Care 'G/S' Ward, BESET
Undertaking, 4th flr, Ancillary Building, Tilak
Road Extension, Wadala Depot, Mumbai -
400031. TelNo:24146262; Ext-551

Name : PRINCIPAL L.L. COLLEGE OF C&E Mobile No:98XXXXX130 Email ID:XXXXXXpal@lalacollege.edu.in	Bill For : Apr-2022	Date of Bill : 25/04/2022	Invoice No. 204235600018
Billing Address : LALA LAJPATRAI COLLEGE, KESHAVRAO KHADYE MARG, HAJI ALI PARK, TARDEO, MUMBAI-400034	Book Folio No.	Consumer No. 235-600-018*0	
Power Supply Address : LALA LAJPATRAI COLLEGE, KESHAVRAO KHADYE MARG, HAJI ALI PARK, TARDEO, MUMBAI-400034	Cycle 35	C.A.No. 600023354	
	Type of Supply 3P	Bill Period 28/02/2022 -	
	Service No 444671-X-X	31/03/2022	
	Installation No.	Tariff LT IV B	
	Sanctioned Load 13.00	Category PUBLIC SERVC	
	Security Deposit 6500.00	Ward GS	
	Last Payment Received ₹ 0.00	Last Payment Received Date 30/03/2021	

Reading Parameter Of Net Meter

Meter No.	P.F.	Demand Details(KVA)			M.F.	Unit Details		
		MD	BD	CD		B/F	C/F	Billed
S192021					1.000	1930	2106	0
TOD UNITS	Import Reading		Import Units(A)	Export Reading		Export Units(B)	Net Units (A-B)	TOD Units
	PREVIOUS	CURRENT		PREVIOUS	CURRENT			
TOTAL KWH	720.00	725.00	5	4977.00	5158.00	181	-176	
T1 (22-06-HRS)	160.00	160.00	0	0.00	0.00	0	0	
T2 (6-9 & 12-18 HRS)	365.00	368.00	4	2998.00	3103.00	105	-101	
T3 (09-12 HRS)	78.00	78.00	0	1969.00	2045.00	76	-76	
T4 (18-22 HRS)	118.00	119.00	1	10.00	10.00	0	1	
RKVAH(lag)	506.00	514.00	8.00	7.00	7.00	0.00	8.00	
RKVAH(lead)	1149.00	1196.00	47	1414.00	1476.00	62	-15	
MD (22-06 HRS)		0.1400	0.0000					
MD (06-09 & 12-18 HRS)		1.3600	1.0000					
MD (09-12 HRS)		0.8400	1.0000					
MD (18-22 HRS)		0.2000	0.0000					

Reading parameters of Solar Generation Meter

Meter No.	MF	Meter Reading		Generated Units
		PREVIOUS	CURRENT	
L204129	1.000	3319.00	3503	184
Sanctioned/Installed Solar Generation Capacity (KW)			3	



Principal
Lala Lajpat Rai College
of Commerce & Economics
Lala Lajpat Rai Marg,
Mumbai - 400 034.

आपल्या देयकाची तपशील	रक्कम ₹
स्थिर आकार / मागील आकार	405.00
ऊर्जा आकार	0.00
क्विलींग आकार	0.00
ईंधन समायोजन आकार	0.00
विद्युत शुल्क	85.05
महाराष्ट्र विद्युत विक्रीकर	0.00
भार गुणक दंड / सूट	0.00
भार व्यवस्थापन प्रोत्साहन सूट	0.00
अतिरिक्त मागीलसाठी दंड	0.00
टी.ओ.डी. शुल्क	0.00
चालू महिन्याच्या देयकाची रक्कम (अ)	490.05
डिजिटल प्रदान सूट (लागू असल्यास)	0.00
विलंब आकार (मासिक विद्युत देयकाच्या १.२५% संविधक शुल्कासहित)	0.00
धकबाकी वरील व्याज	0.00
तत्पर प्रदान सूट	-4.05
इ.सी.एस. प्रोत्साहन सूट	0.00
एकूण समायोजित रक्कम	-276.25
निव्वळ इतर आकार (ब)	-280.30
चालू महिन्याचा एकूण आकार (अ + ब)	209.75
मागील महिन्याच्या देयकाची रक्कम	-1378.53
जमा रक्कम	0.00
निव्वळ बाकी (क)	-1378.53
देयकाची एकूण रक्कम (अ + ब + क)	-1168.78
देयकाची एकूण रक्कम (पूर्ण रुपयात)	-1160.00

महत्वाच्या सूचना :	
<ul style="list-style-type: none"> New Tariff order is applicable from 1st April 2020. MYT tariff order and Tariff schedule are available on www.bestundertaking.com Prompt payment discount of Rs. 4.05 will be given in next bill if payment is made on/before 04/04/2022 Recorded demand for Mtrno.: S192021 22-06 hr- 0.00 09-12 hr- 0.00 18-22 hr- 0.00 Other 1.00 Timeslot wise units of Meter No. S192021 T-1, 1 T-2, 0 T-3, 0 1 	
समायोजन आणि बाकी दावा तपशील	रक्कम ₹
INTEREST ON CONSUMERS SECURITY DEPOSIT	276.25 CR

मीटर क्र.	विद्युत दर/शुल्क	वापरलेली उर्जा				उर्जा गुणक	भार (kw)	करार मागणी KVA	देयक मागणी KVA
		मागील वाचन	चालू वाचन	गुणक	वापरलेले युनिट				
S192021	LT IV B/ B	718	720	1	0	0.000	13.00	16.2500	0.0000
	RKVH MD	500	506 0.8200		6 1.0000				

विजेचे दरपत्रक						
प्रत्येक युनिट (kWh) च्या दराने	मिटर/मागणी (१/३) १५५/३५५	वीज आकार (₹/KWh)	दिल्लीय आकार (₹/KWh)	विद्युत शुल्क आकार	महाराष्ट्र विक्रीकर (पैसे प्रति युनिट)	ईंधन समायोजन आकार (₹ प्रति युनिट)
LT IV B All units	405/- per month	5.14	1.44			

ऑनलाईन बिलिंग तपशील	
आपण आपले वीजदेयक क्रेडिट / डेबिट कार्ड किंवा नेट बँकिंग द्वारे भरू शकता, रांगेत उभे राहण्याची आवश्यकता नाही. आमच्या संकेत स्थळाला भेट द्या. www.bestundertaking.com आणि क्लिक करा 'Online Electricity Bill'	
वीज देयक प्रदानासाठी अन्य पर्याय :	
* बेस्टचे वीज देयक भरणा केंद्र	* बिल डेस्क
* बेस्टचे फिरते वीजदेयक भरणा केंद्र	* मेसर्स टेकप्रोसेस (नेट बँकिंग)
* निवडक / प्राधिकृत बँक शाखा	* माय बेस्ट (मोबाईलॲप)
* पोस्ट ऑफिस	* आयडीएफसी फस्ट बँक (आरटीजीएस/ एनईएफटी)
* एनएसीएच (नेशनल ऑटोमॅटेड विलिंग क्लउस)	किंवा एनईएफटी
वीज देयकाचा भरणा एनएसीएच द्वारे करा व आकर्षक सूट मिळवा.	
अधिक माहितीसाठी संपर्क : २२७९९५५९ (दक्षिण), २४९९४५४९ (उत्तर)	



महाराष्ट्र विद्युत शुल्क अधिनियम २०१६ मधील अनुसूचीनुसार व महाराष्ट्र सरकार अधिसूचना क्र. ELD.2016/CR.252/Energy-1 दिनांक २१.१०.२०१६ नुसार विद्युत शुल्क दरपत्रकात दाखविल्याप्रमाणे आकारण्यात येईल.
राज्य अधिसूचना क्र. VVK-201६/CR-161-Energy-1 दिनांक २६.१२.२०१८ अन्वये महाराष्ट्र विद्युत विक्रीकर दरपत्रकात दाखविल्याप्रमाणे आकारण्यात येईल.

महत्वाच्या नोंदी/सूचना	
१) विद्युत देयकाचे प्रदान देय दिनांकापर्यंत व केल्यास विलंब आकार देयक तपशीलात दाखविल्याप्रमाणे आकारण्यात येईल.	
२) आपले विद्युत मीटर बराच काळ वापरात नसल्यास संबंधित प्रभाग कार्यालयाशी संपर्क करावा.	
३) आपले मीटर सुरक्षित ठेवण्याची जबाबदारी आपली आहे.	
४) विद्युत जोडणी ज्या उद्देशाकरीता केली असेल, त्या उद्देशाव्यतिरिक्त अन्य उद्देशाकरीता तिचा उपयोग केल्यास दराधिकेचा भंग होईल. परिष्कारी विद्युत पुनर्रचना खंडीय होण्याची शिस्तकारिता कारवाई होण्याची शक्यता आहे.	
५) कृपया आपल्या सर्व सव्यवहारात आपला ग्राहक क्र. आणि मीटर क्र. नमुद करावा.	
६) बाहेरगांवे किंवा पुढील तारखेचे धनादेश जारी करू नयेत.	
७) अग्रहण धनादेशपोटी रु. २५०/- दंडात्मक आकार लावण्यात येईल.	
८) एकापेक्षा अधिक विजदेयकांचे प्रदान एका धनादेशद्वारे करते वेळी धनादेशाच्या पाठोमागे ग्राहक क्रमांक व दुरुधर्मा क्रमांक लिहावे.	
९) देयकाची रक्कम रु. २००००/- पर्यंत असल्यास ती उपक्रमाच्या वीज देयक भरणा केंद्रावर रोख स्वरूपात स्वीकारली जाईल. अन्यथा देयक रक्कम रु. २००००/- पेक्षा जास्त असल्यास रकमेचा भरणा चेक अथवा डिमांड ड्राफ्टच्या स्वरूपात करण्यात यावा.	
१०) www.bestundertaking.com ह्या वेबसाईटवर तसेच विभागीय कार्यालयात इमेलस प्रपत्र, ग्राहक हक्क प्रपत्र, ग्राहक गाहणे मंत्रकाडे अर्ज करणाऱ्या पध्दत ६ प्रपत्रे उपलब्ध आहेत.	

Amazon वर बिल भरा आणि मिळवा

₹50 चा कॅशबॅक*

आपल्या पहिल्या वीज बिल देयकावर
Amazon UPI ने भरणा करा

ह्या QR ला Amazon
अॅपमध्ये स्कॅन करा

31 मार्च 2022 पर्यंत वैध | *अटी लागू

BEST UNDERTAKING PAYMENT SLIP

धनादेशाने प्रदान करण्याकरिता ग्राहकाने भरावे

बँकेचे नाव व शाखा :

धनादेश क्र/ डिमांड ड्राफ्ट क्र. व दिनांक :

रक्कम : (₹ अंकात):

(₹ अक्षरात):

कृपया इ बिलिंग सुविधेकरीता खालील माहिती सादर करावी भ्रमणधनी क्रमांक..... ई-मेल :

महत्वाच्या सूचना :

- बेस्ट उपक्रमाने सदर देयकाची रक्कम अधिकृत भरणा केंद्राव्यतिरिक्त जमा करण्याचे अधिकार कोणत्याही व्यक्तीस दिलेले नाहीत.
- वीजदेयक वापरत असले तरी ते भरले पाहिजे. कोणतेही समायोजन करावयाचे असल्यास पुढील देयकांत केले जाईल.
- धनादेशाने भरलेल्या रकमेची शाबूती कोणतेही धनादेशाची यत्पूर्वी होईपर्यंत तात्पुरती समजण्यात येईल. धनादेश अस्वीकृत होणे कायद्याने गुन्हा आहे.



बृहन्मुंबई विद्युत पुरवठा आणि परिवहन उपक्रम

(बृहन्मुंबई महानगरपालिका)

बेस्ट भवन, पो.बॉ.नं.१९२, बेस्ट मार्ग, कुलाबा, मुंबई - ४०० ००१

Ward Office Address

Name : PRINCIPAL L.L. COLLEGE OF C&E Mobile No:98XXXXX130 Email ID:XXXXXXpal@lalacollege.edu.in	Bill For : Mar-2022 Date of Bill : 24/03/2022 Invoice No. 203235600018
Billing Address : LALA LAJPATRAI COLLEGE, KESHAVRAO KHADYE MARG, HAJI ALI PARK, TARDEO, MUMBAI-400034	Book Folio No. Consumer No. 235-600-018*0 Cycle 35 C.A.No. 600023354 Type of Supply 3P Bill Period 31/01/2022 - Service No 444671-X-X 28/02/2022 Installation No. Tariff LT IV B Sanctioned Load 13.00 Category COMMERCIAL Security Deposit 6500.00 Ward GS
Power Supply Address : LALA LAJPATRAI COLLEGE, KESHAVRAO KHADYE MARG, HAJI ALI PARK, TARDEO, MUMBAI-400034	Last Payment Received Last Payment Received Date ₹ 0.00 30/03/2021

Reading Parameter Of Net Meter

Meter No.	P.F.	Demand Details(KVA)			M.F.	Unit Details		
		MD	BD	CD		B/F	C/F	Billed
S192021					1.000	1720	1930	0
TOD UNITS	Import Reading		Import Units(A)	Export Reading		Export Units(B)	Net Units (A-B)	TOD Units
	PREVIOUS	CURRENT		PREVIOUS	CURRENT			
TOTAL KWH	718.00	720.00	2	4765.00	4977.00	212	-210	
T1 (22-06-HRS)	159.00	160.00	1	0.00	0.00	0	1	
T2 (6-9 & 12-18 HRS)	364.00	365.00	0	2869.00	2998.00	128	-128	
T3 (09-12 HRS)	78.00	78.00	0	1885.00	1969.00	84	-84	
T4 (18-22 HRS)	117.00	118.00	1	10.00	10.00	0	1	
RKVAH(lag)	500.00	506.00	6.00	6.00	7.00	1.00	5.00	
RKVAH(lead)	1105.00	1149.00	44	1356.00	1414.00	58	-14	
MD (22-06 HRS)		0.1400	0.0000					
MD (06-09 & 12-18 HRS)		0.8200	1.0000					
MD (09-12 HRS)		0.0200	0.0000					
MD (18-22 HRS)		0.1800	0.0000					

Reading parameters of Solar Generation Meter

Meter No.	MF	Meter Reading		Generated Units
		PREVIOUS	CURRENT	
L204129	1.000	3103.00	3319	216
Sanctioned/Installed Solar Generation Capacity (KW)			3	



Principal
Lala Lajpat Rai College
of Commerce & Economics
Lala Lajpat Rai Marg,
Mumbai - 400 034.

S.R



बृहन्मुंबई विद्युत पुरवठा आणि परिवहन उपक्रम

(बृहन्मुंबई महानगरपालिका)

बेस्ट भवन, पो.बॉ. नं. १९२, बेस्ट मार्ग, कुलाबा, मुंबई-४००००९.

प्रभाग कार्यालयाचा पत्ता:
ग्राहक सेवा (जी/दक्षिण) विभाग बेस्ट उपक्रम,
चौथा मजला, विस्तारीत इमारत, टिळक रोड
विस्तारीत, वडाळा आंगार, मुंबई - ४०० ०३१
संपर्क क्रमांक: २४९४६२६२ विस्तारीत - ५५९

नाव : PRINCIPAL L.L. COLLEGE OF C&E Mobil No. 98XXXXX130 Email Id. XXXXXpal@lalacollege.edu.in	देयक महिना : Feb-2022 देयक दिनांक : 23/02/2022 देयक क्र.: 202235600018
देयक पात्रविषयाचा पत्ता: LALA LAJPATRAI COLLEGE, KESHAVRAO KHADYE MARG, HAJI ALI PARK, TARDEO, MUMBAI-400034	पुस्तक पृष्ठ क्र. : चक्र : 35 पुरवठ्याचा प्रकार : 3P संधारणा क्र. : 444671-X-X यंत्रणा क्र. : मंजूर भार : 13.00 KW अनामत रक्कम जमा : 6500.00
वीज पुरवठ्याचा पत्ता : LALA LAJPATRAI COLLEGE, KESHAVRAO KHADYE MARG, HAJI ALI PARK, TARDEO, MUMBAI-400034	ग्राहक क्र. : 235-600-018*0 करार खाते क्र. : 600023354 देयकाचा कालावधी : 31/12/2021 - 31/01/2022 दर प्रवर्ग : LT IV B ग्राहक प्रवर्ग : COMMERCIAL प्रभाग : GS
	मागील देयकाची प्राप्त रक्कम ₹ 0.00 मागील रक्कम प्राप्त दिनांक 30/03/2021

चालू देयकाची रक्कम ₹	मागील बाकी ₹	देय दिनांक *	देय दिनांका पूर्वी रक्कम ₹	देय दिनांकानंतर रक्कम ₹ **
486.00	-1864.53	14/03/2022	-1370.00	0

*देय दिनांक फक्त चालू महिन्याच्या देयकाच्या रकमेवर ग्राह्य आहे. ** थकबाकी असल्यास व्याज आकारले जाईल. मार्गप्रकाश तक्रारीसाठी: 8291553232/8657491118

महत्वाचे संपर्क क्रमांक	वीज खंडीत तक्रारीकरिता	वीज देयक तक्रारी संबंधी	वीज चोरी/अनाधिकृत वापर	फ्युज / फॉल्ट कंट्रोल
	24954242 8828847567	24146262 Extn:551	24194578	24954242/24906611

अंतर्गत गान्हाणी निवारण कक्ष	ग्राहक गान्हाणी निवारण मंच
सहाय्यक प्रशासकीय व्यवस्थापक, ग्राहक सेवा 'जी/दक्षिण' विभाग, चौथा मजला, विस्तारीत इमारत, टिळक रोड विस्तारीत, वडाळा आंगार, मुंबई - ४०००३१ टेल्युडिस्क दुरुवनी क्र. २४९५७२७७, २४९९०७२८ ई-मेल: jgrccogsward@bestundertaking.com	तळमजला, विस्तारीत इमारत, अॅकोमोडेशन रोड, कुलाबा, मुंबई - ४०० ००९, सकल स्थळ : www.cggrbest.org.in ई-मेल : decgrf@bestundertaking.com

आपल्या विभागातील वीजदेयक भरणा केंद्रे	
बेकव मुकल	महालक्ष्मी संग्रही केंद्र, माने गुरुजी मार्ग, मुंबई ४०० ०११.
वरळी नाका प्रभादेवी	शिवसेना कार्यालयाजवळ, जी. के. मार्ग, वरळी नाका, प्रभादेवी मंदीराजवळ. मुंबई ४०० ०१८
प्रभादेवी संग्रही केंद्र	प्रभादेवी संग्रही केंद्र, वरळी, मुंबई ४०० ०२५.
लोअर परळ	शिवालय ईमारत, एम्.बी. मार्ग, लोअर परळ.
फिरो वाहन	महागड् हायस्कूल.
गांधी मैदान	गांधी मैदान (जावोरी मैदान)

बिजली का बिल भरें 'Online'! और जितें फ्रिज, वाशिंग मशीन, फूड प्रोसेसर, सोबाइल

Online Bill Payment: RTGS, NEFT, UPI, MIBEST, Credit/Debit Card, UPI, BHARAT BILLPAY, VISA

मागील वीजेचा वापर	संभ आलेख	युनिट्स (kWh)	महिना
Meter No.: S192021		0	Jan-22
		0	Dec-21
			Nov-21
			Oct-21
			Sep-21
			Aug-21
			Jul-21
			Jun-21
			May-21
			Apr-21
			Mar-21
युनिट्स वापर kWh			
	Feb-2022	0	
	Feb-21		

(डॉ. आर. डी. पाटसुते)

मुख्य अभियंता ग्राहक सेवा

एकत्रित मुद्रांक शुल्क वे नोटणी व मुद्रांक विभागात भरणा केल्याबाबतचा आदेश क्र. मुद्रांक शुल्क क्र. CSD/57/2021/1932 दिनांक 08-06-2021

योग्य व अचूक वीजमापनासाठी बेस्ट मीटरचा ब्रॅच कटाउट काढू नका किंवा एमसीसीबी बंद ठेऊ नका, ही विनंती.

Pay on Amazon & get flat ₹50 CASHBACK*

On your 1st ever electricity bill payment
Pay using Amazon UPI*

Valid till 31st March 2022 | *T&C apply

Scan this QR in your Amazon app

क्रॉस केल्ले धनादेश **/ डिमांड ड्राफ्ट " बेस्ट ग्राहक क्र. 235600018*0 " च्या नावाने काढावा.

विभाग / प्रभाग / चक्र.	ग्राहक क्र.	देयक दिनांक	देय दिनांक	देयकाची रक्कम ₹
NORTH/GS/35	235-600-018*0	23/02/2022	14/03/2022	-1370.00

if you have paid arrears of Rs. -1864.53 please bring the paid bill and pay Rs. 486.00

**धनादेशद्वारे करण्यात आलेले प्रदान धनादेश वटण्यासापेक्ष ग्राह्य मानण्यात येईल.



22020002356000180-000000137000NN14032022M000600023354



Principal
Lala Lajpat Rai College
of Commerce & Economics
Lala Lajpat Rai Marg,
Mumbai - 400 034.

हे विजदेयक कोणत्या मालमत्तेची किंवा जागेची मालकी हक्क सिद्ध करण्यासाठी वापरू नये.

Security Prints Pvt. Ltd.

For Advt.: Email: malabesh@meggenprints.co.in



बृहन्मुंबई विद्युत पुरवठा आणि परिवहन उपक्रम

(बृहन्मुंबई महानगरपालिका)

बेस्ट भवन, पो.बॉ.नं. १९२, बेस्ट मार्ग, कुलाबा, मुंबई - ४०० ००१

Ward Office Address:

Customer Care: G/S, Ward, BEST
Undertaking, 4th Flr, Ancillary Building, Tilak
Road Extension, Wacha Depot, Mumbai -
400034. Tel: No. 26146262; Ext-551

Name : PRINCIPAL L.L. COLLEGE OF C&E Mobile No:98XXXXX130 Email ID:XXXXXXpal@lalacollege.edu.in	Bill For : Feb-2022 Date of Bill : 23/02/2022 Invoice No. 202235600018
Billing Address : LALA LAJPATRAI COLLEGE, KESHAVRAO KHADYE MARG, HAJI ALI PARK, TARDEO, MUMBAI-400034	Book Folio No. Consumer No. 235-600-018*0 Cycle 35 C.A.No. 600023354 Type of Supply 3P Bill Period 31/12/2021 - Service No 444671-X-X 31/01/2022 Installation No. Tariff LT IV B Sanctioned Load 13.00 Category COMMERCIAL Security Deposit 6500.00 Ward GS
Power Supply Address : LALA LAJPATRAI COLLEGE, KESHAVRAO KHADYE MARG, HAJI ALI PARK, TARDEO, MUMBAI-400034	Last Payment Received Last Payment Received Date ₹ 0.00 30/03/2021

Reading Parameter Of Net Meter

Meter No.	P.F.	Demand Details(KVA)			M.F.	Unit Details		
		MD	BD	CD		B/F	C/F	Billed
S192021					1.000	1522	1720	0
TOD UNITS	Import Reading		Import Units(A)	Export Reading		Export Units(B)	Net Units (A-B)	TOD Units
	PREVIOUS	CURRENT		PREVIOUS	CURRENT			
TOTAL KWH	716.00	718.00	2	4565.00	4765.00	200	-198	
T1 (22-06-HRS)	159.00	159.00	0	0.00	0.00	0	0	
T2 (6-9 & 12-18 HRS)	364.00	364.00	1	2746.00	2869.00	124	-123	
T3 (09-12 HRS)	78.00	78.00	0	1809.00	1885.00	76	-76	
T4 (18-22 HRS)	116.00	117.00	1	10.00	10.00	0	1	
RKVAH(lag)	495.00	500.00	5.00	6.00	6.00	0.00	5.00	
RKVAH(lead)	1055.00	1105.00	50	1297.00	1356.00	59	-9	
MD (22-06 HRS)		0.1400	0.0000					
MD (06-09 & 12-18 HRS)		0.1600	0.0000					
MD (09-12 HRS)		0.0000	0.0000					
MD (18-22 HRS)		0.2000	0.0000					

Reading parameters of Solar Generation Meter

Meter No.	MF	Meter Reading		Generated Units
		PREVIOUS	CURRENT	
L204129	1.000	2902.00	3103	201
Sanctioned/Installed Solar Generation Capacity (KW)			3	



Principal
Lala Lajpat Rai College
of Commerce & Economics
Lala Lajpat Rai Marg,
Mumbai - 400 034.

PART – B

Energy Conservation Measures

1. Replacing Traditional Lights with LED:

The College is in the process of replacing old traditional lights with LED. Of the total 548 electric bulbs and lights in the College premises, 182 lights and bulbs (33%) are LED contributing to energy saving by reducing energy consumption. The College is replacing all faculty light installations with LED lights.

The details of the same is given in the following table:

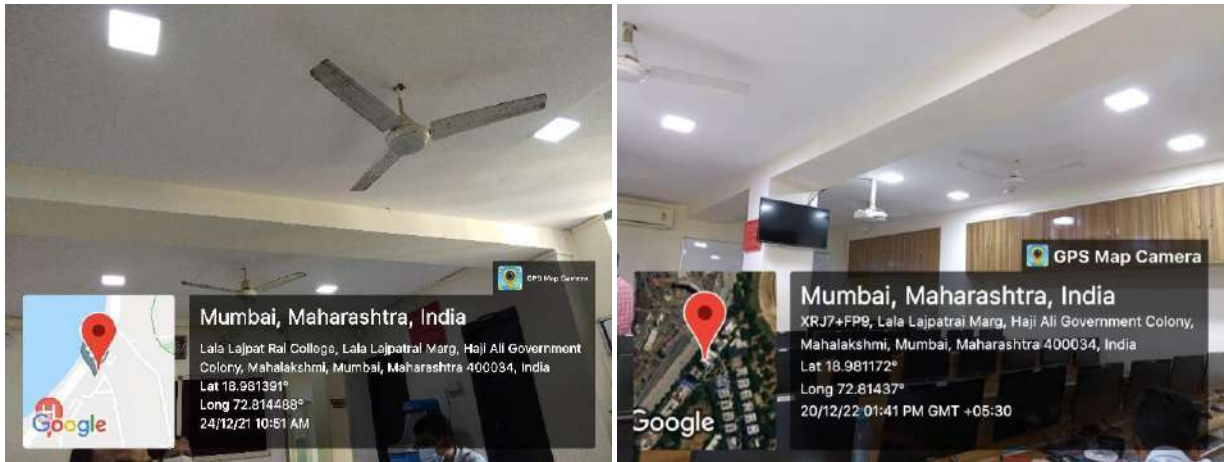

Sr. No.	Location	Quantity	Power (V)
01.	Auditorium Foyer	48	22V
02.	Ground Floor Office	12	22V
03.	Compound area	25	22V
04.	Trustee Cabin	13	16V
05.	Trustee Cabin	2	22V
06.	Chairman Cabin	4	22V
07.	Office	5	22V
08.	Trustee cabin	4	18V
09.	Passage	3	18V
10.	Principal Cabin	4	18V
11.	Accounts Section	5	18V
12.	Girls Common Room	3	15V
13.	Store Room	12	18V
14.	Staff Room	16	22V



LALA LAJPATRAI COLLEGE OF COMMERCE & ECONOMICS

Lala Lajpatrai Marg, Mahalaxmi, Mumbai – 400034. Tel. No. 23548240/ 23548241 Fax: 23544708

E-mail: principal@lalacollege.edu.in | principal.llc@gmail.com | website: www.lalacollege.edu.in

15.	UGC Office	2	22V
16.	Vice Principal's Cabin	2	22V
17.	Computer Lb	12	22V
18.	Computer Lab	10	18V
	TOTAL	182	
Evidences Attached:			
Invoice from the Vendor for Installation of LED			



N. S. Rao
Principal
Lala Lajpat Rai College
of Commerce & Economics
Lala Lajpat Rai Marg,
Mumbai - 400 034.

KOMAL ENTERPRISES

M/s, LALA LAJ PAT RAI COLLEGE OF COMM AND ECO. Haji Ali, Mumbai – 34.		Invoice No:- 2018/19/ 06 Date:-18/12/2019			
		Challan No.:-		Date:-15/11/2019	
		Site Location: P.O. No.:-			
S. No.	Description	Qty.	Unit	Rate	Amount
1.	32 Watt 48" Led Fitting	42	No	700	29,400.00
2.	Light points	5	points	1050	5,250.00
Type of Sales:-		TDS 1% Applicable		Basic Amount:-	
				34,650.00	
				Round Off +/-	
				Total	
				34,650.00	
Rupees: -Thirty Four Thousand Six Hundred Fifty only					
Pan No.AEMPL6729H					
<p>FOR KOMAL ENTERPRISES</p>  <p>Proprietor</p>					

Plot No.80, Kherwadi, Bandra(east), Maharashtra
Mobile: 99203 16875



Nayoo
Principal
Lala Lajpat Rai College
of Commerce & Economics
Lala Lajpat Rai Marg,
Mumbai - 400 034.

KOMAL ENTERPRISES

M/s, LALA LAJ PAT RAI COLLEGE OF COMM AND ECO. Haji Ali, Mumbai – 34.		Invoice No:- 2021/22 01 Date:-04/04/2021			
		Challan No.:-		Date:-20/03/2021	
		Site Location: College			
		P.O. No.:- Verbally Instructed			
S. No.	Description	Qty.	Unit	Rate	Amount
1.	Providing and fitting 15 watt LED light 3 rd and 4 th floor	65	No.	750	48,750.00
2.	Fan repairs	10	no	250	2,500.00
Type of Sales:-		TDS 1% Applicable		Basic Amount:- 51,250.00	
		TDS Amount			
				Round Off +/-	
		Total		51,250.00	
Rupees: -Fifty One Thousand Two hundred Fifty only					
Pan No.AEMPL6729H					
FOR KOMAL ENTERPRISES 					



Nandu
Principal
Lala Lajpat Rai College
of Commerce & Economics
Lala Lajpat Rai Marg,
Mumbai - 400 034.

Plot No.80, Kherwadi, Bandra(east), Maharashtra
Mobile: 99203 16875

KOMAL ENTERPRISES

M/s, LALA LAJ PAT RAI COLLEGE OF COMM AND ECO. Haji Ali, Mumbai – 34.		Invoice No:- 2021/22 04 Date:-19/03/2022			
		Site Location:			
		P.O. No.:- Verbally Instructed			
S. No.	Description	Qty.	Unit	Rate	Amount
1.	Wooden file storage	77	Sqft	750	57,750.00
2.	Z section window repair	70	Sqft	210	14,700.00
3.	Providing and fitting 15/22/30 watt LED light Ground floor compound/office	75	Light	715	53,625.00
4.	Fan Fitting	2	No	2250	4,500.00
Type of Sales:-		Basic Amount:-		1,30,325.00	
		Round Off +/-			
		Total		1,30,325.00	
Rupees: -One Lac thirty thousand Three hundred Twenty five only					
Pan No.AEMPL6729H					
FOR KOMAL ENTERPRISES  Proprietor					

Plot No.80, Kherwadi, Bandra(east), Maharashtra
Mobile: 99203 16875

16



Neelam
Principal
Lala Lajpat Rai College
of Commerce & Economics
Lala Lajpat Rai Marg,
Mumbai - 400 034.



LALA LAJPATRAI COLLEGE OF COMMERCE & ECONOMICS

Lala Lajpatrai Marg, Mahalaxmi, Mumbai – 400034. Tel. No. 23548240/ 23548241 Fax: 23544708

E-mail: principal@lalacollege.edu.in | principal.llc@gmail.com | website: www.lalacollege.edu.in

2. Using Energy Efficient Electrical Gadgets:

The College is committed to minimize the use of conventional energy and encourage the use of green and eco-friendly energy. As a step in this direction, the College is replacing all faculty electrical devices, especially air-conditioners, refrigerators and oven with star-rated energy saving devices. The details of the various electrical devices are as under:

Sr. No.	Electrical Devices	Quantity	Star-rated Devices
01.	Air-conditioners	65	42
02.	Oven	7	7
03.	Refrigerators	2	2
	TOTAL	74	51



N. S. Rao
Principal
Lala Lajpat Rai College
of Commerce & Economics
Lala Lajpat Rai Marg,
Mumbai - 400 034.



LALA LAJPATRAI COLLEGE OF COMMERCE & ECONOMICS

Lala Lajpatrai Marg, Mahalaxmi, Mumbai – 400034. Tel. No. 23548240/ 23548241 Fax: 23544708

E-mail: principal@lalacollege.edu.in | principal.llc@gmail.com | website: www.lalacollege.edu.in

3. Proper Maintenance of Electrical Devices:

The College has Annual Maintenance Contracts for the proper maintenance of electrical devices to ensure their efficiency. Properly maintained electrical devices contribute to energy savings. The details of various Annual Maintenance Contract for electrical devices is as under:

Sr. No.	Electrical Devices	AMC Details Remark
01.	Air-conditioners	The College has AMC with a firm named Cooling Concept for the effective maintenance of air-conditioners.
02.	Water Coolers	The College has AMC with a firm named K.K. Cool Services for the effective maintenance of water coolers.
03.	Electrical Fittings	Vinay Bansode is employed with the College as a Peon-cum-Electrician. He looks after all electrical fittings and ensures that they are maintained in working condition.

Evidences Attached:

1. AMC for Air-conditioners

2. AMC for Water Coolers



N. S. S.
Principal
Lala Lajpat Rai College
of Commerce & Economics
Lala Lajpat Rai Marg,
Mumbai - 400 034.

COOLING CONCEPT

Sai Baba Krupa, Sunanda Surve Apartment,
Kajupada, Bhatwadi, Ghatkopar (W)-400084
Tel/Fax: 022-65297156 Mobile No: 9702138222/ 9930788775
Email: c2concept@gmail.com

TAX INVOICE

ORIGINAL FOR RECIPIENT

GSTIN No: 27AAFFC8934J1Z3		State Code: Maharashtra/27	
To, LALA LAJPAT RAI COLLEGE, Lala Lajpatrai Marg, Mahalaxmi, Mumbai 400 034		Invoice No: SERGST164OCT18-19 Date: 11-Oct-18	Contact Person: Ms. Poonam Contact No.
Buyer's GSTIN No: N.A		Vendor Code:	

Subject : Summary of AMC of Water Cooler

Sr.No.	Particulars	GST %	HNC/SAC CODE	Amount	SGST 9%	CGST 9%	Total Amount
1	<u>Annual Maintance Contract for Water Cooler</u>						
A	Water Cooler (Model No: SDLX480-02 No/SDLX240-01No) Period : 15/09/2018 To 14/09/2019	18%	995469	7500.00	675.00	675.00	8850.00
Grand Amount				7500.00	675.00	675.00	8850.00

Rupees in words: Eight Thousand Eight Hundred Fifty Only.

Bank Name : BANK OF INDIA
A/C No: 003820110001275
Branch : Sakinaka
IFSC Code: BKID0000038
PAN CARD NO: AAFFC8934J

For Cooling Concept



Proprietor



CONCEPT MARKETING

Room No: 2, Gadkari Chawl, R B Kadam Marg,

Kajupada, Bhatwadi, Ghatkopar (W)-400084

Mobile No: 8108222689/9594970173

Email: voltasc2m@gmail.com/ conceptmarketingbluestar@gmail.com

TAX INVOICE

ORIGINAL FOR RECIPIENT

GSTIN No: 27BWLPS9380P2Z7

State Code: Maharashtra/27

To,
LALA LAJPATRAI COLLEGE.,
Lala Lajpatrai Marg,
Mahalaxmi,
Mumbai 400 034

Invoice No: SERCM098SEP19-20
Date: 2-Sep-19
PO No:
Po Date:
Contact Person Ms. Poonam
Contact No. 022-23548240

Buyer's GSTIN No: N.A

Vendor Code:

Subject : Summary of Water Cooler Work

Sr.No.	Particulars	GST %	HSN/SAC CODE	Amount	SGST 9%	CGST 9%	Total Amount
1	Annual Maintenance Contract of Water Cooler Period From: 15 Sep 2019 To 14 Sep 2020 Blue Star Make Water Cooler (2650*4=10600/-) (Model No: SDLX480-02 No/SDLX240-02 No) Period : 15/09/2018 To 14/09/2019	18%	995469	10600.00	954.00	954.00	12508.00
Grand Amount				10600.00	954.00	954.00	12508.00

Rupees in words: Twelve Thousand Five Hundred Eight Only.

BANK NAME: THE SARASWAT CO OP BANK LTD
ACCOUNT NO: 123100100003934
MICR NO: 400088046
IFSC / NEFT NO: SRCB0000123

For Concept Marketing,

Authorised Sign



Nm



CONCEPT MARKETING

Room No: 2, Gadkari Chawl, R B Kadam Marg,
Kajupada, Bhatwadi, Ghatkopar (W)-400084
Mobile No: 9702138222/ 8108222689

Email: conceptmarketingbluestar@gmail.com / c2concept@gmail.com

TAX INVOICE

GSTIN No: 27BWLPS9380P2Z7		State Code: Maharashtra/27	
To, LALALAJPAT RAI COLLEGE OF COMMERCE & ECONOMICS Lala Lajpatrai Marg, Mahalaxmi, Mumbai 400034		Invoice No: SERCM151FEB2020-21	Date: 08th Feb 2021
		PO No: AMC	PO Dt: 5th Feb 2021
Buyer's GSTIN No:- N.A.		Contact Person: Neelam Arora	Contact No: 9869140130
		Vendor Code:	

Subject : Annual Maintenance Contract of Water Cooler

Sr.No.	Particulars	GST %	HNC/SAC CODE	Amount	SGST 9%	CGST 9%	Total Amount
1	<u>Annual Maintenance Contract of Water Cooler</u> <u>Period From: 1st Feb 2021 To 31st Jan 2022</u>						
A	Blue Star Make Water Cooler (2063*4=8252/-) Quarterly 4 Services in 1 Year Service contract will be on Quarterly Basis per Year. Breakdown calls	18%	8418	8252.00	742.50	742.50	9737.00
Grand Amount				8252.00	742.50	742.50	9737.00

Rupees in words: Nine Thousand Seven Hundred Thirty Seven Only.

BANK NAME: THE SARASWAT CO OP BANK LTD
ACCOUNT NO: 123100100003934
MICR NO: 400088046
IFSC / NEFT NO: SRCB0000123
BRANCH : BARVE NAGAR, GHATKOPAR WEST

For Concept Marketing,

Authorised Signatory



Amr



CONCEPT MARKETING

Room No: 2, Gadkari Chawl, R B Kadam Marg,
Kajupada, Bhatwadi, Ghatkopar (W)-400084
Mobile No: 9702138222/ 8108222689

Email: conceptmarketingbluestar@gmail.com / c2concept@gmail.com

TAX INVOICE**GSTIN No: 27BWLPS9380P2Z7****State Code: Maharashtra/27**

To,
LALA LAJPATRAI COLLEGE.,
Lala Lajpatrai Marg,
Mahalaxmi,
Mumbai 400 034

Invoice No: **SERCM198JAN2021-22**
Date: **18-Jan-22**
PO No: **AMC**
PO Dt: **6-Jan-22**
Department
Contact Person **Miss.Minal Khate**
Contact No. **9930697222**

Buyer's GSTIN No:-N.A**Vendor Code:****Subject : Annual Maintenance Contract for Water Cooler**

Sr.No	Particulars	GST %	HNC/SAC CODE	Amount	SGST 9%	CGST 9%	Total Amount
1	Annual Maintainace Contract of Water Cooler Period From :-1st Feb 2022 to 31St Jan 2023						
A	Blue Star Make Water Cooler (Rs.2166*4=8664/-)	18%	995469	8664.00	780.00	780.00	10224.00
Grand Amount				8664.00	780.00	780.00	10224.00

Rupees in words :Ten Thousand Two Hundred Twenty Four Only .

BANK NAME: THE SARASWAT CO OP BANK LTD
ACCOUNT NO: 123100100003934
MICR NO: 400088046
IFSC / NEFT NO: SRCB0000123

For Concept Marketing,

Authorised Signatory



K.K.Kool Services

KEEPING YOU KOOL

9, Kalu Rajab, Balamiya Lane, Behind Hindustan Soda Factory
Mahim - West, Mumbai - 400 016

Tel : 24458178 - (Mob) 9819142337 / 9870587659

Email : domnic_kkkool@rediffmail.com

TAX INVOICE

Name : Lala Lajpatrai College

Address: Mahalaxmi

City: Mumbai -

Phone:

INV NO : MO/2017-18/43

Date : 29th June 2017

			ORDINARY	
Sr No	MODEL	Rate	UNITS	Total
1	Towards Maintenance Charges for your Air conditioners (Per Year)	2100	59	123900
1 Unit under Warranty - 59 + 1 under Warranty = 60 Units				
Period : April -17 To March - 18				
PERIOD : APRIL - 2017 TO SEPT - 2017 (SIX MONTHS)				61,950
Sub Total				Rs.61,950
Service Tax @ 15%				Rs.9,293
FINAL TOTAL				Rs.71,243

SERVICE TAX NO : AIQPD1108A ST001

I/We hereby certify that my/our registration certificate under the the Maharashtra Value Added Tax Act, 2011 is in force on the date on which the sale of the goods specified in the bill tax invoice is made by me / us and that the transaction of the sale covered by this tax invoice has been effected by me/us and it shall be accounted for in the turnover of sales while filing of return and the due tax, if any, payable on the sale has been paid or shall be paid.

K K KOOL SERVICES

PROPRIETOR

PAID
30 JUN 2017

BY:

Nam
2017



K.K.Kool Services

KEEPING YOU KOOL

9, Kalu Rajab, Balamiya Lane, Behind Hindustan Soda Factory

Mahim - West, Mumbai - 400 016

Tel : 24458178 - (Mob) 9819142337 / 9870587659

Email : domnic_kkkool@rediffmail.com

GSTN NO : 27AIQPD1108A1ZW / PAN AIQPD1108A

TAX INVOICE

Name : Lala Lajpatrai College

Address: Mahalaxmi

City: Mumbai -

Phone:

INV NO : OAM/2018-19/40

Date : 22nd May 2018

			ORDINARY	
Sr No	MODEL	Rate	UNITS	Total
1	Towards Maintenance Charges for your Air conditioners (Per Year)	2100	59	123900
	Period : April -18 To March - 19			
	PERIOD : APRIL - 2018 TO SEPT - 2018 (SIX MONTHS)			61,950
		Sub Total		Rs.61,950
		SGST @ 9%		Rs.5,576
		CGST @ 9%		Rs.5,576
		FINAL TOTAL		Rs.73,101

I/We hereby certify that my/our registration certificate under the the Maharashtra Value Added Tax Act, 2011 is in force on the date on which the sale of the goods specified in the bill tax invoice is made by me / us and that the transaction of the sale covered by this tax invoice has been effected by me/us and it shall be accounted for in the turnover of sales while filing of return and the due tax, if any, payable on the sale has been paid or shall be paid.'

K K KOOL SERVICES



PROPRIETOR

CBI - CHEQUE NO. 605510 DATED 17/5/18 - RS, 72482/- (TDS - RS. 619/-)

Mim



K.K.Kool Services

KEEPING YOU KOOL

9, Kalu Rajab, Balamiya Lane, Behind Hindustan Soda Factory

Mahim - West, Mumbai - 400 016

Tel : 24458178 - (Mob) 9819142337 / 9870587659

Email : domnic_kkkool@rediffmail.com

GSTN NO : 27AIQPD1108A1ZW / PAN NO: AIQPD1108A / SAC CODE NO : 998719/HSN CODE NO. 8415

TAX INVOICE

Name : **Lala Lajpatrai College**

Address: Mahalaxmi

City: Mumbai -

Phone :

INV NO : OAM/2018-19/286

Date : 8th Feb 2019

			ORDINARY	
Sr No	MODEL	Rate	UNITS	Total
1	Towards Maintenance Charges for your Air conditioners (Per Year)	2100	49	102900
	Period : JAN 2019 TO DEC 2019			
			Sub Total	Rs.1,02,900
			SGST @ 9%	Rs.9,261
			CGST @ 9%	Rs.9,261
			FINAL TOTAL	Rs.1,21,422

I/We hereby certify that my/our registration certificate under the the Maharashtra Value Added Tax Act, 2011 is in force on the date on which the sale of the goods specified in the bill tax invoice is made by me / us and that the transaction of the sale covered by this tax invoice has been effected by me/us and it shall be accounted for in the turnover of sales while filing of return and the due tax, if any, payable on the sale has been paid or shall be paid.'

K K KOOL SERVICES



PROPRIETOR

CBI - CHEQUE NO. 607288 DATED 8TH FEB 2019 - RS. 120393/- (TDS-1029)

Nam



K.K. Kool Services

KEEPING YOU KOOL

9, Kalu Rajab, Balamiya Lane, Behind Hindustan Soda Factory

Mahim - West, Mumbai - 400 016

Tel : 24458178 - (Mob) 9819142337 / 9870587659

Email : domnic_kkkool@rediffmail.com

GSTN NO : 27AIQPD1108A1ZW / PAN NO: AIQPD1108A / SAC CODE NO : 998719/HSN CODE NO. 8415

TAX INVOICE

Name : Lala Lajpatrai College

Address: Mahalaxmi

City : Mumbai -

Phone :

INV NO : OAM/2019-2020/249

Date : 5th Feb. 2020

			ORDINARY	
Sr No	MODEL	Rate	UNITS	Total
1	Towards Maintenance Charges for your	2100	70	147000
	Air conditioners (Per Year)	1925	2	3850
	Period : JAN 2020 TO DEC 2020			
	Period : FEB 2020 TO DEC 2020 (11Months)		Sub Total	Rs.1,50,850
	Rs. 2100 divide by 12 = Rs. 1925		SGST @ 9%	Rs.13,577
			CGST @ 9%	Rs.13,577
			FINAL TOTAL	Rs.1,78,003

I/We hereby certify that my/our registration certificate under the the Maharashtra Value Added Tax Act, 2011 is in force on the date on which the sale of the goods specified in the bill tax invoice is made by me / us and that the transaction of the sale covered by this tax invoice has been effected by me/us and it shall be accounted for in the turnover of sales while filing of return and the due tax, if any, payable on the sale has been paid or shall be paid.'

K K KOOL SERVICES



PROPRIETOR

CBI - CHEQUE NO. 894522 DATED 7th Feb. 2020 - Rs. 176494 + TDS 1509 = 178003/-

REF NO : 315-A - JAN. 2020 - RS. 178003/-



K.K. Kool Services

KEEPING YOU KOOL

9, Kalu Rajab, Balamiya Lane, Behind Hindustan Soda Factory,
Mahim - West, Mumbai - 400 016

Tel: 24458178 (Mob) 981914233 / 9619592977

Email : domnic_kkkool@rediffmail.com

GSTN NO: 27AIFPD5364B2ZM / PAN NO : AIFPD5364B / SAC CODE NO : 998719 / HSN NO - 8415

Bank Name : CITIZEN CREDIT BANK / AC NO : 2090231000000304 / IFSC CODE : CCBL0209023

TAX INVOICE

Date : 02.04.2021

TAX INVOICE # KKK/2021-22/ 01

Client Name : LALA LAJPATRAI COLLEGE

Address : Mahalaxmi

City : Mumbai.

Email :

GST No :

Sr No	Description	Rate	Qty	Amount
	Towards Maintenance Charges For Your Air Conditioners	ORDINARY CONTRACT		
1	Towards Maintenance Charges for your Split & Window Air conditioners (Per Year)	2,100.00	70	1,47,000.00
		1,925.00	02	3,850.00
SERVICE : Quarterly (4 Service) / PERIOD : JAN 2021 TO DEC 2021				
Sub Total :				1,50,850.00
SGST @ 9% :				13,576.50
CGST @ 9% :				13,576.50
TOTAL :				1,78,003.00

I/We hereby certify that my/our registration certificate under the the Maharashtra Value Added Tax Act, 2011 is in force on the date on which the sale of the goods specified in the bill tax invoice is made by me / us and that the transaction of the sale covered by this tax invoice has been effected by me/us and it shall be accounted for in the turnover of sales while filing of return and the due tax, if any, payable on the sale has been paid or shall be paid.

REF QUOTE # 230

K K Kool Services



PROPRIETOR



BY : _____



4. “Switch Off Lights” Campaign:

To sensitize our students and every stakeholder about the importance of energy conservations, sign boards have been installed in all classrooms and offices to remind them about conservation of energy by switching off lights and fans when not required.



Navin
Principal
Lala Lajpat Rai College
of Commerce & Economics
Lala Lajpat Rai Marg,
Mumbai - 400 034.



LALA LAJPATRAI COLLEGE OF COMMERCE & ECONOMICS

Lala Lajpatrai Marg, Mahalaxmi, Mumbai – 400034. Tel. No. 23548240/ 23548241 Fax: 23544708

E-mail: principal@lalacollege.edu.in | principal.llc@gmail.com | website: www.lalacollege.edu.in

PART – C

Waste Management

1. Three Bin System of Solid Waste Segregation:

LalaLajpatrai College follows a Three Bin System to segregate solid waste generated in the college.

Solid Waste generated from the college Premises is collected by Housekeeping Staff and the stored in the garbage yard, from where it is collected by Municipal Garbage Van every morning. The College follows Three Bin System for waste segregation:

- (a) Green for Degradable Waste,
- (b) Blue for Non-degradable Waste and
- (c) Black for Non-recyclable Waste.

The garbage so segregated is collected by the Garbage Vans of Municipal Corporation for safe disposal.



Nayab
Principal
Lala Lajpat Rai College
of Commerce & Economics
Lala Lajpat Rai Marg,
Mumbai - 400 034.

2. Composting using Hand Tumbler and Ground Pit:

Waste generated from the canteen and garden is converted into manure using decompose process, in both hand tumblers and ground pit. The compost pit was installed in the college premises for composting the canteen (wet) waste in collaboration with **Stree Mukti Sangathana**, an NGO. 60 kg of fine quality compost (manure) was obtained in the first cycle. The manure was sold out to the Teachers and Non-Teaching staff, the money generated from the sale was used to celebrate Diwali with the inmates of St. George Infirmary. Also, the remaining manure is used in the college garden.

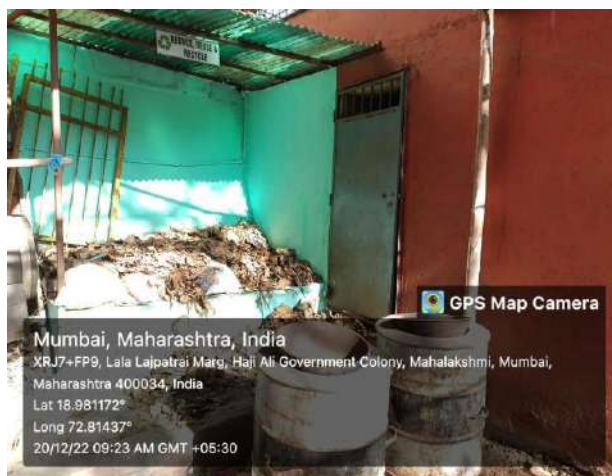



LALA LAJPATRAI COLLEGE OF COMMERCE & ECONOMICS

Lala Lajpatrai Marg, Mahalaxmi, Mumbai – 400034. Tel. No. 23548240/ 23548241 Fax: 23544708

E-mail: principal@lalacollege.edu.in | principal.llc@gmail.com | website: www.lalacollege.edu.in

3. Recycling of Waste Paper:

The College emphasises 'Reduce, Reuse and Recycle' Policy for the management of waste. The paper waste from College Office, Examination Halls and Staff Rooms is collected for recycling.

The College has a functional MOU with **Stree Mukti Sangathana, an NGO**. The NGO collects paper waste from the College. 40% of the revenue generated from the same goes to the welfare of the female rag pickers, while the remaining 60% of the same is provided as recycled papers' stationary (writing pads) to the college.

Students are encouraged to submit project reports in soft formats using MOODLE and GOOGLE Classrooms.

Use of emails and websites to discourage printed notices and encouraging students to refer e-books and e-journals in place of printed textbooks and journals are some other initiatives. With this objective, separate **E-resources Section** has been created in the Library.

Evidences Attached:

1. MOU with Stree Mukti Sangathana for Waste Management

2. Sampled Notepad made from Recycled Paper



Nayee
Principal
Lala Lajpat Rai College
of Commerce & Economics
Lala Lajpat Rai Marg,
Mumbai - 400 034.



Stree Mukti Sanghatana

Reg. F10096 (Mumbai)

31, Shramik, Royal crest, Lokmanya Tilak Vasahat, Road No.3, Dadar (E.), Mumbai- 400014

Telefax: 24174381, Website: www.streemuktisanghatana.org, Email: smsmum@gmail.com

MEMORANDUM OF UNDERSTANDING

Between

LALA LAJPAT RAI COLLEGE OF COMMERCE AND ECONOMICS

And

STREE MUKTI SANGHATANA

**FOR AUGMENTING THE WASTE MANAGEMENT SYSTEMS AND IMPARTING VALUE EDUCATION FOR
THE CONSERVATION OF ENVIRONMENT**

This Memorandum of Understanding is entered on 1/1/19 to 31/12/2019 between Lala Lajpat Rai College of Commerce and Economics, Lala Lajpatrai Marg, Haji Ali Government Colony, Mahalakshmi, Mumbai, Maharashtra 400034 and Stree Mukti Sangahtana, 31, Shramik, Royal Crest, Lokmanya Tilak Vasahat Marg No.3, Dadar, Mumbai 400014.

The general objective of this Memorandum of Understanding (MOU) is to stimulate and facilitate the development of collaborative and mutually beneficial programs to strive and take actions for the waste management methods of bio-degradable, inorganic and e-waste generated by the College.



Navin
Principal
Lala Lajpat Rai College
of Commerce & Economics
Lala Lajpat Rai Marg,
Mumbai - 400 034.

Technical Areas of Collaboration:

- To spread awareness among the youth about the need of conservation and protection of environment
- To arrange lectures, poster- displays exhibitions, workshops for students by experts on environmental protection, preservation and sustainability of natural resources
- To conduct waste and green audit session for the College

Stree Mukti Sanghatana can be given dry waste and e waste within a year. Answer sheets will be shredded before it is sent for recycling. In return of dry waste, we will provide envelopes, writing pads, books according to the weight of the dry waste. For e-waste the cash back will be as per specific weight of the material will be given to the college and Green Certificate shall be given to the college in the above mentioned name of the college so as to enhance the proper recycling of the e-waste.

Duration of MOU

The MOU, unless extended by mutual written consent of the institutes, shall expire one academic year after the effective date specified in the opening paragraph. However on review, the MOU shall be extended for another TWO years by mutual consent.

Co-ordinators

Both Institutes will designate persons who will have responsibility for co-ordination and implementation of this agreement.

Signed in Duplicate

The MOU is executed in duplicate with each copy being an official version and having equal legal validity, By signing below, the institutes, acting by their duly authorized officers, have caused this Memorandum of Understanding to be executed, effective as of the day and year first above written.



N. S. N.
Principal
Lala Lajpat Rai College
of Commerce & Economics
Lala Lajpat Rai Marg,
Mumbai - 400 034.

On behalf of Lala Lajpat Rai College of Commerce and Economics

N. Arora

Dr. Neelam Arora

Principal

Lala Lajpat Rai College of Commerce and Economics



PRINCIPAL
LALA LAJPATRAI COLLEGE OF
COMMERCE & ECONOMICS
Lala Lajpatrai Marg,
Mumbai - 400 034.

Kranti Ukey

Witness:

Name: Kranti Ukey

Designation: Assistant Professor

Lala Lajpat Rai College of Commerce and Economics

On behalf of Stree Mukti Sanghahtana

Jyoti Mhapsekar

Jyoti Mhapsekar

President

Stree Mukti Sanghahtana

Sunita Patil

Witness

Name: Sunita Patil

Designation: Sr. Coordinator

Stree Mukti Sanghahtana



N. Arora

Principal
Lala Lajpat Rai College
of Commerce & Economics
Lala Lajpat Rai Marg,
Mumbai - 400 034.



LALA LAJPATRAI COLLEGE
OF COMMERCE AND ECONOMICS (MAHALAXMI)
NATIONAL SERVICE SCHEME
(N.S.S. UNIT)



LET'S **SAVE**
THE WORLD
 TOGETHER

This notepad is made of recycled paper.



N.S.S.
 Principal
 Lala Lajpat Rai College
 of Commerce & Economics
 Lala Lajpat Rai Marg,
 Mumbai - 400 034.





Sadly, it is much easier to create a desert than a forest.

- James Lovelock



Nayab
Principal
Lala Lajpat Rai College
of Commerce & Economics
Lala Lajpat Rai Marg,
Mumbai - 400 034.

If you can't & be in awe of Mother Nature,
there is something wrong with you.

- Alex Trebek

Library and Eco-club "Gaarva" initiative.



NATIONAL SERVICE SCHEME



LALA LAJPATRAI COLLEGE OF COMMERCE & ECONOMICS

Lala Lajpatrai Marg, Mahalaxmi, Mumbai – 400034. Tel. No. 23548240/ 23548241 Fax: 23544708

E-mail: principal@lalacollege.edu.in | principal.llc@gmail.com | website: www.lalacollege.edu.in

4. Liquid Waste Management:

Liquid waste generated in the college is discharged into the drainage system of Municipal Corporation. The pipes used for the transportation of liquid wastes are maintained properly. Leaking pipes are replaced immediately. The Corporation treats wastewater before it is discharged into water bodies.



Nayab
Principal
Lala Lajpat Rai College
of Commerce & Economics
Lala Lajpat Rai Marg,
Mumbai - 400 034.



LALA LAJPATRAI COLLEGE OF COMMERCE & ECONOMICS

Lala Lajpatrai Marg, Mahalaxmi, Mumbai – 400034. Tel. No. 23548240/ 23548241 Fax: 23544708

E-mail: principal@lalacollege.edu.in | principal.llc@gmail.com | website: www.lalacollege.edu.in

5. E-waste Management:

The College has E-Waste Collection Bin installed in the Computer Lab for the proper disposal of electronic waste. The said bin was donated by 'Clean Sweep Forum of India', wherein the collected electronic waste is handed over to the NGO called **Stree Mukti Sangathana's** e-waste management wing called **Eco Friends Industries** for safe disposal. The **Eco Friends Industries** is authorised by the Maharashtra Pollution Control Board (MPCB) and Central Pollution Control Board (CPCB).



Evidences Attached:

1. Certificate by Eco Friends Industries for E-waste Collection (No. 48/2018)
2. Certificate by Eco Friends Industries for E-waste Collection (No. 96/2021)



Nayana
Principal
Lala Lajpat Rai College
of Commerce & Economics
Lala Lajpat Rai Marg,
Mumbai - 400 034.



ECO FRIEND INDUSTRIES

10 Maya, 5 College St., Dadar (W),
Mumbai 400028, Maharashtra, INDIA

MPCB / CPCB Authorized E-Waste Disposal Facility

MPCB Consent No.: BO/MPCB/RO(HQ)/Navi Mumbai/COR/B-87 Date: 07/09/2012

Green Certificate for E-Waste Disposal

Certificate Sr. No.: 48 /2013/16

This is to certify that

M/s. Lala Lajpatrai College
Address: Lala Lajpatrai Marg,
Road name: Mahalaxmi

City: Mumbai State: Maharashtra

Pin Code: 400034 Country: INDIA has disposed 115 K^g MT (in figures)

One Hundred and fifteen K^g MT (in Words)

of Electronic/Electrical Waste with Eco Friend Industries on dt. ___/___/2013/16



Authorized Signatory

For and on behalf of
ECO FRIEND INDUSTRIES



ECO FRIEND INDUSTRIES

10 Maya, 5 College St., Dadar (W),
Mumbai 400028, Maharashtra, INDIA

MPCB / CPCB Authorized E-Waste Disposal Facility

MPSB Consent No. BO/MPCB/RO(HQ)/R/B - 1703000632 Date 14/03/2017

Green Certificate

for E-Waste Disposal

Certificate Sr. No.: 96 /

This is to certify that

M/s. LALA LAJPATRAI COLLEGE OF COMM. & ECO.

Address: Lala Rajpat Rai Marg

Road name: Mahalaxmi

City: Mumbai State: _____

Pin Code: 400034 Country: INDIA has disposed 73 Kg (in figures)

Seventy three Kg (in Words)

of Electronic/Electrical Waste with Eco Friend Industries on dt. ___/___/

Issued under the Seal of Eco
Friend Industries; Eco Friend
Industries Seal here

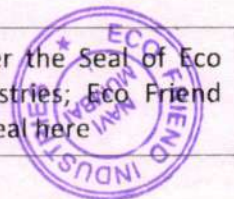

Authorized Signatory

Ingle

For and on behalf of
ECO FRIEND INDUSTRIES

6. Waste Collection Drive:

The NSS Unit students participate in the Waste Collection Drives organized by the NSS Cell, University of Mumbai. The NSS Volunteers from the College collected the highest waste among all other colleges under the purview of the University of Mumbai.



UNIVERSITY OF MUMBAI
NATIONAL SERVICE SCHEME CELL



Vote of thanks was given by Mr. Milind Satam.

The details of the material collected are as under:

South Mumbai: Total: 7013.9 KG

Eastern Mumbai: Total: 4901 KG

Western Mumbai: Total 4558 KG

Total : 16472.9 kg

TOTAL WASTE COLLECTED BY ALL THE VOLUNTEERS from 1kg per person to 500kg per person:

Recyclable waste collected: 16,472.9 kg

Non Recyclable waste collected : 5,144.9 kg

Total Waste Collected : 21,617.8 kg

Here are The TOP 5 colleges collected more than 1000 Kg Dry waste:

1. Lala Lajpat Rai College, Mahalaxmi - 4023 kg

2. K J Somaiya College: 1900 kg

3. Khalsa College, Matunga 1664.4 kg

4. Gurukul College, Ghatkopar 1664 kg

5. Chetana College, Bandra 1053 kg



Nayoo
Principal
Lala Lajpat Rai College
of Commerce & Economics
Lala Lajpat Rai Marg,
Mumbai - 400 034.

PART – D

Water Conservation

1. Rain Water Harvesting:

Lala College has installed Rain Water Harvesting System for draining rain water running down from roof top to underground sources. Rain water harvesting was incepted in the college during the Academic Year 2018-19 to take up the responsibility towards the conservation of water with an objective to save the rain water from being getting wasted by graining in gutters. The System was installed by **Varshasookt Consultants**, leading to enhancement of water table in the surrounding area. This rain water is harvested from the roof and the adjacent roofs across the premises with careful manoeuvring to drain in to the ground.

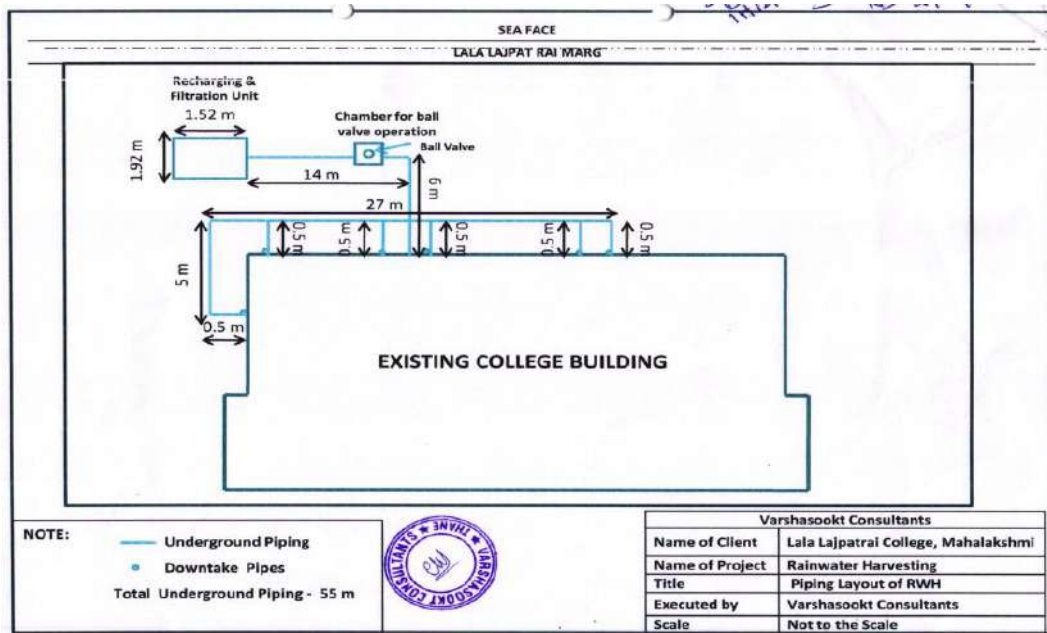



LALA LAJPATRAI COLLEGE OF COMMERCE & ECONOMICS

Lala Lajpatrai Marg, Mahalaxmi, Mumbai – 400034. Tel. No. 23548240/ 23548241 Fax: 23544708

E-mail: principal@lalacollege.edu.in | principal.llc@gmail.com | website: www.lalacollege.edu.in

Evidences Attached:

1. Completion Certificate issued by the Vendor
2. Map Showing Rain Water Harvesting Network in the Premises
3. Tax Invoice issued by the Vendor



N. S. Rao
Principal
Lala Lajpat Rai College
of Commerce & Economics
Lala Lajpat Rai Marg,
Mumbai - 400 034.



To whomsoever it may concern

COMPLETION CERTIFICATE

This is to certify that; "**Varshasookt Consultants**, Thane has designed, executed & completed Rainwater Harvesting in "**Lala Lajpat Rai Memorial Trust**" Situated in Lala Lajpatrai Marg, Haji Ali, Haji Ali Government Colony, Mahalakshmi, Mumbai, District Mumbai. The project is executed as per Central Public Health & Environmental Engineering Organisation (CPHEEO) norms and adhering to standard civil engineering practices; thereby competent for National Assessment and Accreditation Council (NAAC).

It consists of collection of Rainwater, First Flush Facility for removal of contaminated rainwater, Diversion of rainwater, Filtration with primary treatment and Recharging of rainwater to near existing bore well.

The project was executed in November 2018 and was successfully handed over.

Thanking you,



Yours faithfully,

Chitralekha Vaidya

Varshasookt Consultants

mktg@varshasookt.com

www.varshasookt.com



N. Vaidya
Principal
Lala Lajpat Rai College
of Commerce & Economics
Lala Lajpat Rai Marg,
Mumbai - 400 034.

+91-22- 49748565

+91 98191 36718

Poonam
11/12/18
Naveen
26/1/19

SEA FACE

LALA LAJPAT RAI MARG

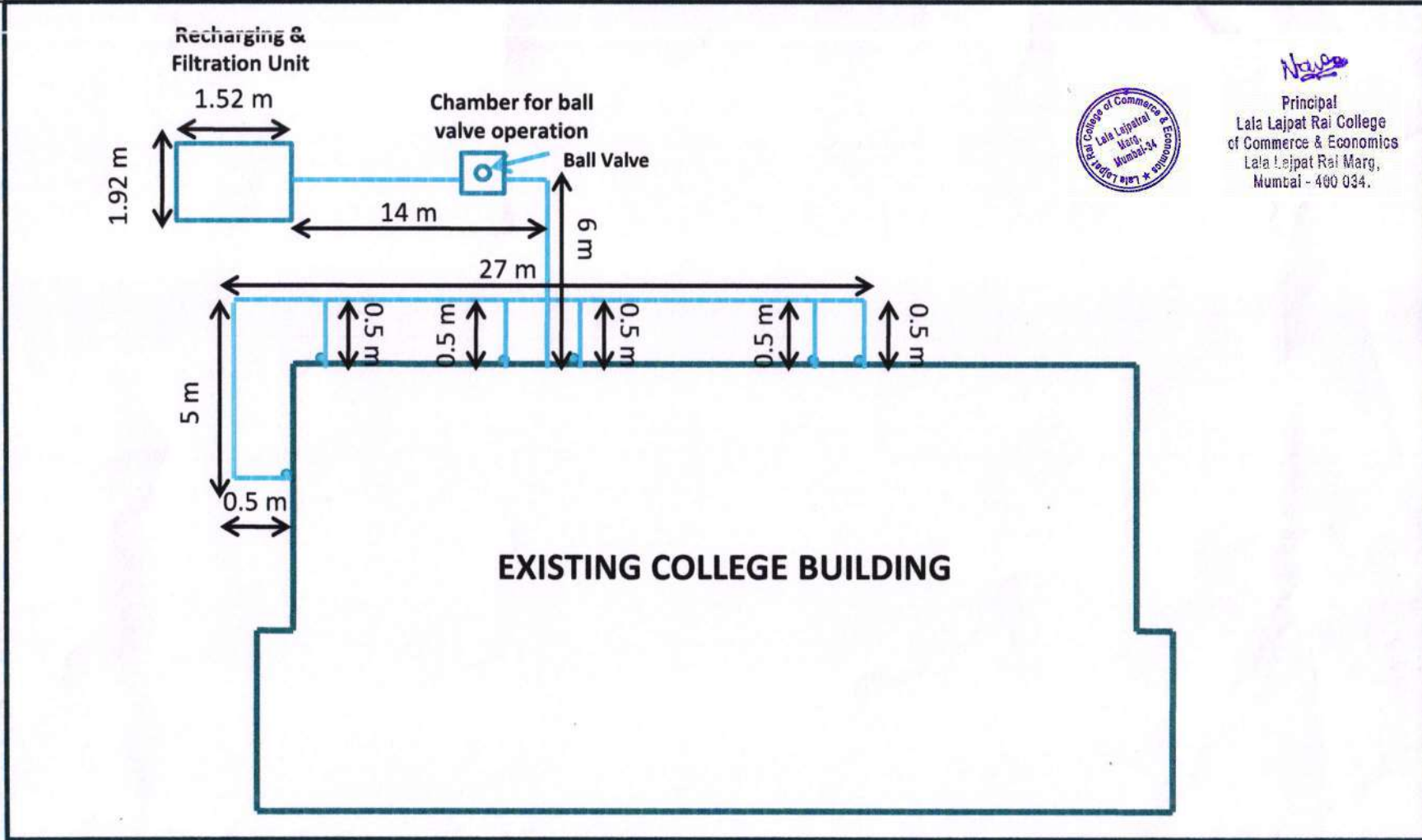

NOTE:

- Underground Piping
- Downtake Pipes

Total Underground Piping - 55 m



Varshasookt Consultants

Name of Client	Lala Lajpatrai College, Mahalakshmi
Name of Project	Rainwater Harvesting
Title	Piping Layout of RWH
Executed by	Varshasookt Consultants
Scale	Not to the Scale



TAX INVOICE

Your water conservation experts

SOOKU

Specialized in Rain Water Harvesting, Wastewater Recycling, Landscaping, hydraulic design Solutions

Varshasookt - Corporate Office	Customer Name & Delivery Address	Bill No	bill/rwh/12/02
Varshasookt Consultants, FB 13, 1st Floor, High Street Corporate Center(Highstreet Mall), Kaurbawadi Junction, Thane West, MH, India 400607.	Lala Lajpat Rai Memorial Trust Lala Lajpatrai Marg, Haji Ali Government Colony, Mahalakshmi, Mumbai, Maharashtra 400034	Date	13/12/2018
		Project ID	0074 / RWH
	Client GST No. 27AAAAAL0158M1ZJ	Client	Lala Lajpat Rai Memorial Trust
Contact Person	Name of Project (Site)	Payment Terms	
Ms. Neelam Arora	Rainwater Harvesting Project at Lala Lajpatrai College, Mahalakshmi	As per Proposal	

Sr. No.	Item Description	Qty	Unit	Amount
Rainwater Harvesting - Scope of Work				
1	Rain water harvesting filtration Unit below ground including excavation, filter material, perforated media for water percolation, protecting brickwork with covering material & Sign Board etc. complete	1	LS	80,000.00
2	PVC pipe of 6" dia as per requirement with laying, jointing, excavation, back filling etc. with material complete (Rate running m)	55	Rn.M	82,500.00
3	Pipe Protection Net for water drain Pipe, First flush device & other special plumbing materials etc. complete, Bends and T's for connection of pipes	1	LS	3,000.00
4	Consultancy, Supervision for project execution	1	LS	10,000.00
Sub Total				175,500.00
CGST				9% 15,795.00
SGST				9% 15,795.00
Grand Total				207,090.00

PAN NO	AELPV7399Q	TOTAL RECEIVABLE (IN WORDS)	Rupees Two Lacs Seven Thousand and Ninety Rupees Only			
GST NO	27AELPV7399Q2ZX					
SAC	Taxable Value	Central Tax		State Tax		
		Rate	Amount	Rate	Amount	
9954	175,500	9%	15,795	9%	15,795	

Payment terms	FOR VARSHASOOKT CONSULTANTS
As per proposal	 AUTHORIZED SIGNATORY & RUBBER STAMP

Make all cheques payable to "VARSHASOOKT CONSULTANTS"

THANK YOU FOR YOUR BUSINESS!



Principal
Lala Lajpat Rai College
of Commerce & Economics
Lala Lajpat Rai Marg,
Mumbai - 400 034.

2. Water Conservation Measures:

Water Conservation Signages have been put at appropriate places emphasizing importance of water conservation. Water fixtures are maintained leak proof. Also faculty Taps are being replaced with **Press Type Bib Cock Tap** to minimise the use of water and prevent waste.

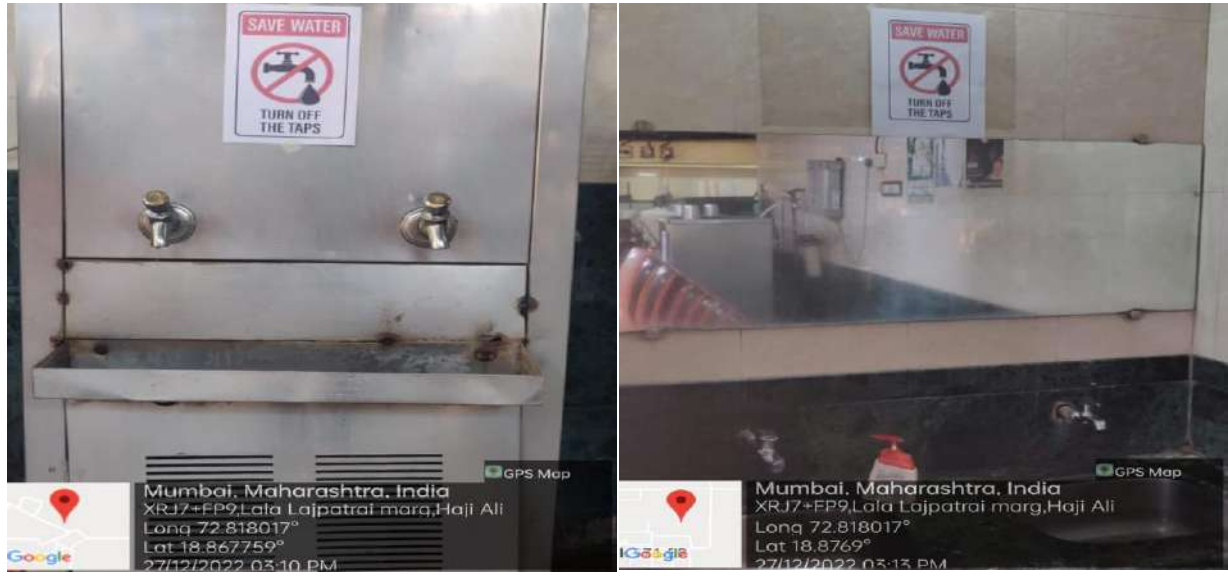

Nayab
Principal
Lala Lajpat Rai College
of Commerce & Economics
Lala Lajpat Rai Marg,
Mumbai - 400 034.



LALA LAJPATRAI COLLEGE OF COMMERCE & ECONOMICS

Lala Lajpatrai Marg, Mahalaxmi, Mumbai – 400034. Tel. No. 23548240/ 23548241 Fax: 23544708

E-mail: principal@lalacollege.edu.in | principal.llc@gmail.com | website: www.lalacollege.edu.in

3. Awareness Drive for Water Conservation

NATIONAL LEVEL WEBINAR ON “SAVE THE BLUE- VALUE OF 71% OF EARTH”

Department of Life Long Learning and Extension Unit of LalaLajpatrai College had organized a National Level Webinar on “SAVE THE BLUE- VALUE OF 71% OF EARTH” on 7th November 2020. It was held online on zoom and also a live stream on YouTube and the session was started sharp at 4:00 pm. Total 225 students attended this webinar.

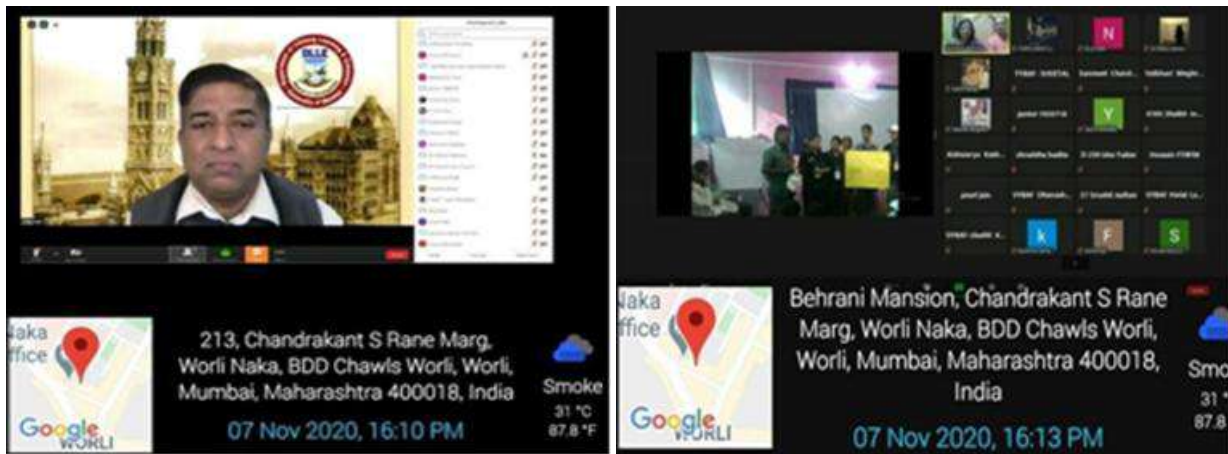

The speakers of the session were Dr. Aruna Gajbhiye and Mr. Ravindra Gajbhiye. They gave a speech on the significance of water in life, its need and suggested various ways to save them. The proprietors of ‘PAANI FOUNDATION’ discussed various effective methods and techniques to harness water in rural areas as water constitutes the majority portion of the earth and it is necessary for our survival. The session ended at 5:30pm.

OBJECTIVES OF THE PROGRAM:

1. To create awareness regarding importance of water in life
2. To promote ways of saving water.

OUTCOME OF THE PROGRAM

Spread of awareness regarding water conversation.



Narayan
Principal
Lala Lajpat Rai College
of Commerce & Economics
Lala Lajpat Rai Marg,
Mumbai - 400 034.



LALA LAJPATRAI COLLEGE OF COMMERCE & ECONOMICS

Lala Lajpatrai Marg, Mahalaxmi, Mumbai – 400034. Tel. No. 23548240/ 23548241 Fax: 23544708

E-mail: principal@lalacollege.edu.in | principal.llc@gmail.com | website: www.lalacollege.edu.in

PART – E

Green Campus Initiatives

1. Landscaping with Garden:

Although the College building faces a garden developed and maintained by the Municipal Corporation, Lala College has taken an initiative to develop a garden within its premises as a part of green initiatives. It provides cool air and green ventilation to our 5000+ staff and students along with a soothing environment. The College campus along with the garden area has a total of 61 trees and 36 plants of different varieties. The list of the same is attached herewith.

QR Codes have been put on all trees and plants displaying the **Local and Scientific Name of each plant and tree** in the Campus for easy recognition.

Sr. No.	Names of Trees	No. of Trees	Scientific Name of Tree	Local Name of Tree
Garden				
1	Coconut tree	1	Cocos Nucifera	Coconut tree
2	Almond tree	2	Prunus Dulcis	Almond tree
3	Senegalia Pennata	5	Senegalia Pennata	Khanghmuk
4	Barringtonia Acutangula	1	Barringtonia Acutangula	Indian Putata
5	Mangolia X Alba	2	Mangolia X Alba	White Chenpaka
6	Weepingfig	1	Ficus Benjamina	Ficus Tree
7	Black Locust	1	Robinia Pseudoacacia	Black Locust
8	Fern	1	Fern	Fern
9	Monoon Logifloiam	1	Polyalthia Longifolia	False Ashoka
10	Pisonia	1	Pisonia	Brid Catcher Tree
11	Flora Of India	1	Flora Of India	Flora Of India
12	Bactris	1	Bactris	Bactris
Parking				
1	Royal Palm	3	Roystonea Regia	Royal Palm
2	Eucalyptus	1	Eucalyptus Globulus Labil	Eucalyptus
3	Cluster Fig	1	Ficus Racemosa	Goolar
4	Black Clutch	1	Acacia Catechu	Black Clutch





LALA LAJPATRAI COLLEGE OF COMMERCE & ECONOMICS

Lala Lajpatrai Marg, Mahalaxmi, Mumbai – 400034. Tel. No. 23548240/ 23548241 Fax: 23544708

E-mail: principal@lalacollege.edu.in | principal.llc@gmail.com | website: www.lalacollege.edu.in

Back Canteen

1	Coconut Tree	4	Cocos Nucifera	Coconut Tree
2	Almond Tree	1	Prunus Dulcis	Almond Tree
3	Mango Tree	1	Mangifera Indica	Aam
4	Papaya Tree	1	Carica Papaya	Pawpaw
5	Banana Tree	1	Musa Acuminata	Banana Tree
6	Hibiscus Rosa-Sinensis	3	Shoeblack Plant	Chinnes Hibiscus
7	Garden Croton	3	Codiaeum Variegatum	Rushfoil
8	Aaron's Flower plant	2	Hypericum Calycinum	Aarie
9	Dracaena Angustifolia	5	Dracaena Angustifolia	Narrow-Leaf-Dragan Tree
10	Devil's Evy	3	Epipremnum Aureum	Pothos
11	Cordyline Fruticosa	2	Ti	Ti Plant
12	Ficus Microcarpa	3	Ficus Microcarpa	Malayan Banyan
13	Ficus Lyrata	1	Fiddle - Leaf Fig	Banjo Fig
14	Pinwheel Flower	4	Tabernaemontana Divaricata	East Indian Rosebay
15	Khaya Senegalensis	1	Khaya Senegalensis	Senegal Mahogany
16	Black Locust	2	Robinia Pseudoacacia	Black Locust



Neelam
Principal
Lala Lajpat Rai College
of Commerce & Economics
Lala Lajpat Rai Marg,
Mumbai - 400 034.

2. Plastic Free Campus:

The College has a clear policy for discouraging the use of plastic in its premises. As per the Policy Document on Plastic Free Campus, the College encourages the use of paper and cloth bags in place of plastic. The College adheres to green practices and accordingly beverages are served in paper glass and so are the straws made of papers.



3. Restrictions on Entry of Automobiles in the Campus:

Automobiles are strictly prohibited inside the college premises.





LALA LAJPATRAI COLLEGE OF COMMERCE & ECONOMICS

Lala Lajpatrai Marg, Mahalaxmi, Mumbai – 400034. Tel. No. 23548240/ 23548241 Fax: 23544708

E-mail: principal@lalacollege.edu.in | principal.llc@gmail.com | website: www.lalacollege.edu.in

4. Activities organised by NSS and DLLE for Clean and Green Campus:

The NSS Unit and DLLE Unit of the College organise number of activities for the promotion of Clean and Green campus. Some of these activities are:

- (1) Disposal Of Dry And E-Waste (NSS) (7th June, 2017)
- (2) Workshop on Eco-friendly Ganesha (NSS) (22 Aug. 2017)
- (3) Go Green Breathe Clean – Best Out of Waste Competition (DLLE) (7th Sept. 2019)
- (4) Green Ganesha Workshop and Clean Up (NSS) (12Sept. 2018)
- (5) Construction of Compost Pit (NSS) (June & July, 2019)
- (6) Eco-friendly Rakhi Selling (NSS) (13 & 14 Aug. 2019)
- (7) Green Ganesh Workshop (NSS) (31, Aug. 2019)
- (8) Plastic Collection Drive (NSS) (26-31 Jan. 2020)
- (9) Webinar on “Mangrove Ecosystem” (NSS) (29 Apr., 2020)
- (10) National Level Webinar On “Save The Blue- Value Of 71% Of Earth”(7th Nov, 2020)
- (11) National Webinar on Renewable Energy Resource (DLLE) (23 Jan., 2021)
- (12) Waste Collection Drive (NSS) (26 Jan–13 Feb., 2021)
- (13) World Environment Day (Webinar + Quiz) (DLLE) (1-6 Jun., 2021)
- (14) Awareness Drive titled “Festivity with Responsibility” (NSS) (18-19 Aug. 2021)
- (15) Conversion of Canteen Waste Materials in to Compost (NSS) (7-26 March, 2022)
- (16) Talk on “The Man Easters of Sundarbans” (NSS) (11 Oct. 2022)
- (17) Webinar on “Be The Change You Want To See - An Initiative Towards Green Peace” (DLLE) (7 Oct. 2021)

Evidences Attached:

1. Report of Activities along with Photographs



Naveen
Principal
Lala Lajpat Rai College
of Commerce & Economics
Lala Lajpat Rai Marg,
Mumbai - 400 034.



LALA LAJPATRAI COLLEGE OF COMMERCE & ECONOMICS

Lala Lajpatrai Marg, Mahalaxmi, Mumbai – 400034. Tel. No. 23548240/ 23548241 Fax: 23544708

E-mail: principal@lalacollege.edu.in | principal.llc@gmail.com | website: www.lalacollege.edu.in

Sr. No.	Title of the Activity& Date	Organising Unit / Agency / Collaborating Agency	Nature of Activity	No. of Participants
2017-18				
1	Disposal Of Dry And E-Waste (7 th June, 2017)	Stree Mukti Sangathan, Thane	Swachh Bharat Abhiyan	10
2	Workshop on Eco-friendly Ganesha (NSS)(22 ND AUGUST 2017)	Times of India	Save Environment Program	40
2018-2019				
3	Go Green Breathe Clean – Best Out of Waste Competition (DLLE)(7 th September)	DLLE Unit, University of Mumbai	Environment Conservation Initiative	50
4	Green Ganesha Workshop and Clean Up (NSS)(12th September 2018)	Times of India	Environment Conservation Initiative	35
2019-2020				
5	Construction of Compost Pit (NSS) (10th, 11th, 19th, 25th June, 2019, 1st, 9th, 15th, 19th, 23rd, 27th, 30th, July 2019)	Stree Mukti Sangathan, Thane	Swachh Bharat Abhiyan	25
6	Eco-friendly Rakhi Selling (NSS) (13 & 14 August 2019)	Vivek Rural Development Centre, NGO	Environment Conservation Initiative	20
7	Green Ganesh Workshop (NSS) (31st, August 2019)	Times of India	Save Environment Program	40
8	Plastic Collection Drive (NSS) (26th to 31st January 2020.)	Bisleri Limited	Plastic Collection Drive	46
9	Webinar on “Mangrove Ecosystem” (29 Apr, 2020) (NSS)	United Way, NGO	Environment Conservation Initiative	40
2020-2021				
10	National Level Webinar on “Save the Blue Value of 71% of the Earth” (7 th NOVEMBER, 2020)	DLLE Unit, University of Mumbai	Environment Conservation Initiative	225
11	National Webinar on Renewable Energy Resource” (DLLE) (23 Jan., 2021)	Mamata Tendulkar, Assistant Professor, Somaiya College, Mumbai	Environment Conservation Initiative	217



LALA LAJPATRAI COLLEGE OF COMMERCE & ECONOMICS

Lala Lajpatrai Marg, Mahalaxmi, Mumbai – 400034. Tel. No. 23548240/ 23548241 Fax: 23544708

E-mail: principal@lalacollege.edu.in | principal.llc@gmail.com | website: www.lalacollege.edu.in

12	Waste Collection Drive (26 Jan – 13 Feb., 2021) (NSS)	Mazi Vasundhara, United Nation Development Programme and NSS Unit, University of Mumbai	Environment Conservation Initiative	38
2021-2022				
13	World Environment Day (Webinar + Quiz) (1-6 June, 2021) (DLLE)	Bhamla Foundation, NGO	Environment Conservation Initiative	70
14	Awareness Drive titled “Festivity with Responsibility” (18-19 Aug. 2021) (NSS)	Eco Club, H.R. College of Commerce and Economics	Environment Conservation Initiative	60
15	Webinar on “Be The Change You Want To See - An Initiative Towards Green Peace” (7 Oct. 2021) (DLLE)	Green Peace, NGO	Environment Conservation Initiative	150
16	Conversion of Canteen Waste Materials in to Compost (7-26 March, 2022)	Stree Mukti Sangathan, Thane	Swachh Bharat Abhiyan	80
17	A Talk on “The Man Easters of Sundarbans” (11 Oct. 2022) (NSS)	Eco Club – Gaarva, NGO	Role of Eco Diversity	60



Naveen
Principal
Lala Lajpat Rai College
of Commerce & Economics
Lala Lajpat Rai Marg,
Mumbai - 400 034.



LALA LAJPATRAI COLLEGE OF COMMERCE & ECONOMICS

Lala Lajpatrai Marg, Mahalaxmi, Mumbai – 400034. Tel. No. 23548240/ 23548241 Fax: 23544708

E-mail: principal@lalacollege.edu.in | principal.llc@gmail.com | website: www.lalacollege.edu.in

A.Y.2017-2018

DISPOSAL OF DRY AND E-WASTE (7TH JUNE, 2017)



1215 kg of Dry Waste and 115 kg of E-Waste was collected from college and handed over to Stree Mukti Sangathna for Recycling. Our college was awarded by Green Certificate from Maharashtra Pollution Control Board (MPCB).

Objective :

The main objective of disposing of dry and e-waste is to ensure that these materials are recycled or disposed of in an environmentally responsible manner. This can be done through recycling programs, reuse programs, or through proper disposal methods.

Outcome:

Responsible disposal of dry and e-waste helps to protect the environment and human health.

Ms. Kranti Ukey
NSS P.O.

Dr. Neelam Arora
PRINCIPAL

A.Y.2017-2018

MAKING IDOLS OF GREEN GANESHA (22ND AUGUST 2017)



Green Ganesha Workshop was conducted in collaboration with Times of India as per the instructions received from NSS cell, University of Mumbai wherein 40 volunteers participated. This awareness activity included workshop on making of Eco-friendly Ganesha. This activities were conducted (Green Ganesha) on 22ND AUGUST 2017,

Objective

The objective of this activity was to spread awareness in the society for the use of clay in making of the Ganesh idols as the other materials use are harmful for the environment. Beach cleanup was also an initiative taken by the volunteers to clean the beach after the Ganesh visarjan

Outcome

In this activity volunteers made clay Ganesh idols and decorated it to promote the use of clay. Volunteers also participated at the Girgaon chowparty for the beach cleanup drive after the visarjan.

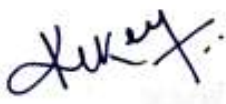

Ms. Kranti Ukey
NSS P.O.



Dr. Neelam Arora
PRINCIPAL

A.Y.2018-2019

GO GREEN BREATHE CLEAN (7th September 2018)



Department of Life Long Learning and Extension Unit of college organized Go Green Breathe Clean Environment Project on 7th September 2018. Go Green Breathe Clean was organized. Students presented different environment friendly models as alternative to plastics under PEC and CP project. Approx. 30 students participated.

OBJECTIVES OF THE PROGRAM :

To access knowledge regarding the proper disposal of ocean waste with efficient cleaning. To spread awareness amongst students presented about different environment friendly models as alternative to plastics.

OUTCOME OF THE PROGRAM:

Different ways of disposal of plastic waste which will not harm the environment and will not leave its footprints. Proper awareness/knowledge about the different alternatives and facts regarding plastic waste and how to tackle them.



Dr. Minum Saksena
Faculty In-charge



Dr. Neelam Arora
PRINCIPAL



LALA LAJPATRAI COLLEGE OF COMMERCE & ECONOMICS

Lala Lajpatrai Marg, Mahalaxmi, Mumbai – 400034. Tel. No. 23548240/ 23548241 Fax: 23544708

E-mail: principal@lalacollege.edu.in | principal.llc@gmail.com | website: www.lalacollege.edu.in

A.Y.2018-2019

GREEN GANESHA WORKSHOP AND BEACH CLEANUP (12th September 2018)



Green Ganesha Workshop & Beach cleaning activity was conducted in collaboration with Times of India as per the instructions received from NSS cell, University of Mumbai wherein 35 volunteers participated. It awareness activity included workshop on making of Eco-friendly Ganesha. This activities were conducted (Green Ganesha) on 12th September 2018, Beach cleanup at (Girgaon Chow patty) on 24th September 2018.

Objective

The objective of this activity was to spread awareness in the society for the use of clay in making of the Ganesh idols as the other materials use are harmful for the environment. Beach cleanup was also an initiative taken by the volunteers to clean the beach after the Ganesh visarjan

Outcome

In this activity volunteers made clay Ganesh idols and decorated it to promote the use of clay. Volunteers also participated at the Girgaon chowparty for the beach cleanup drive after the visarjan

Dr. Minum Saksena
Faculty In-charge

Dr. Neelam Arora
PRINCIPAL



LALA LAJPATRAI COLLEGE OF COMMERCE & ECONOMICS

Lala Lajpatrai Marg, Mahalaxmi, Mumbai – 400034. Tel. No. 23548240/ 23548241 Fax: 23544708

E-mail: principal@lalacollege.edu.in | principal.llc@gmail.com | website: www.lalacollege.edu.in

A.Y.2019-2020

CONSTRUCTION OF COMPOST PIT



A Compost pit activity was conducted by Lala Lajpat Rai College of Commerce and Economics as per the instructions received from NSS CELL, University of Mumbai. The theme of the activity was to mix canteen waste material with soil and segregation. Minimum 5 volunteers per day participated in the activity. This activity was organised on 10th, 11th, 19th, 25th June, 2019, 1st, 9th, 15th, 19th, 23rd, 27th, 30th, July 2019, 1st, 2nd, 7th, 9th, 21st, 22nd, 27th, 29th, 30th August 2019, 7th, 13th, 19th, 24th, 28th, September 2019.

Objective:

The **Objective** of this activity was to Improves the structure and health of your soil by adding organic matter.

Outcome:

This activity which was conducted helped the environment. The wastage was also properly managed and made a compost pit made out of it. This spread among the other people about the Compost pit

Ms. Kranti Ukey
NSS P.O.

Dr. Neelam Arora
PRINCIPAL



LALA LAJPATRAI COLLEGE OF COMMERCE & ECONOMICS

Lala Lajpatrai Marg, Mahalaxmi, Mumbai – 400034. Tel. No. 23548240/ 23548241 Fax: 23544708

E-mail: principal@lalacollege.edu.in | principal.llc@gmail.com | website: www.lalacollege.edu.in

A.Y.2019-2020

ECO FRIENDLY RAKHI SELLING



NATIONAL SERVICE SCHEME
NOT ME, BUT YOU...!

**ECO-FRIENDLY
RAKHI**

THIS RAKSHABANDHAN SPREAD THE
HAPPINESS WITH THIS AMAZING RAKHIS....

MADE OF BAMBOO

◊ WOMEN EMPOWERMENT & TO GIVE EXPOSURE TO THE SKILL OF
CRAFT TO ADIVASI WOMEN
◊ ENVIRONMENT FRIENDLY
◊ MADE OF BAMBOO & NATURAL COLORS

COST OF RAKHI: Rs. 25/-

DATE: 13TH & 14TH AUGUST
TIME: 9:00AM ONWARDS
VENUE: GROUND FLOOR

Rakhi Selling Exhibition

This Exhibition held on 13 & 14 August 2019. Our NSS Unit Lala Lajpat Rai College of Commerce & Economics organised a Rakhi selling exhibition in the college premises where the volunteers sold the Rakhi's made from bamboo and waste material by Adivasi women, 20 volunteers are participated.

OBJECTIVE :

The objective of eco-friendly rakhi selling is to reduce the environmental impact of the materials used in traditional rakhi. By using eco-friendly materials such as jute, cotton, paper, and wood, the production process and disposal of the materials used in rakhi can be made more sustainable. This can help reduce the amount of waste generated from traditional rakhi

OUTCOME:

The outcome of the eco-friendly Rakhi selling exhibition was a great success. Many people showed interest in buying and selling these eco-friendly Rakhis which were made with natural materials.

Ms. Kranti Ukey
NSS P.O.

Dr. Neelam Arora
PRINCIPAL



LALA LAJPATRAI COLLEGE OF COMMERCE & ECONOMICS

Lala Lajpatrai Marg, Mahalaxmi, Mumbai – 400034. Tel. No. 23548240/ 23548241 Fax: 23544708

E-mail: principal@lalacollege.edu.in | principal.llc@gmail.com | website: www.lalacollege.edu.in

A.Y.2019-2020

GREEN GANESH WORKSHOP



Workshop of Green Ganesh

Green Ganesh Workshop were conducted in collaboration with "Times of India" as per the instructions received from NSS cell, University of Mumbai where in 40 volunteers participated. It created awareness activity included workshop on making of Eco-friendly Ganesh. This activities were conducted 31st, August 2019.

Objective:

The **Objective** of this activity was to spread awareness in the society for the use of clay in making of the Ganesh idols as the other materials use are harmful for the environment. Beach cleanup was also an initiative taken by the volunteers to clean the beach after the Ganesh visarjan

Outcome:

In this activity volunteers made clay Ganesh idols and decorated it to promote the use of clay. Volunteers also participated at the Girgaon chowparty for the beach cleanup drive after the visarjan

Ms. Kranti Ukey
NSS P.O.

Dr. Neelam Arora
PRINCIPAL



LALA LAJPATRAI COLLEGE OF COMMERCE & ECONOMICS

Lala Lajpatrai Marg, Mahalaxmi, Mumbai – 400034. Tel. No. 23548240/ 23548241 Fax: 23544708

E-mail: principal@lalacollege.edu.in | principal.llc@gmail.com | website: www.lalacollege.edu.in

A.Y.2019-2020

PLASTIC COLLECTION DRIVE



Plastic Collection Drive activity was conducted in college campus in collaboration with Bisleri Limited as per the instructions received from NSS cell University of Mumbai wherein 46 volunteers participated. Volunteers created awareness about the importance of plastic waste management and even teaching and non-teaching staff joined in the for the same drive. This activity was organised from 26th to 31st January 2020.

Objective:

To help people understand the impacts of plastic pollution on human and ecosystem health and how everyday actions can lessen the problem. To educate the people about the plastic being used and the amount of pollution it creates. To ban the usage of plastic in household and in shops

Outcome:

The students were seen collecting plastic from the nearby area and sending it to the recycle plant. The students also put out banners as an advertisement to stop the usage of plastic

Ms. Kranti Ukey
NSS P.O.

Dr. Neelam Arora
PRINCIPAL



LALA LAJPATRAI COLLEGE OF COMMERCE & ECONOMICS

Lala Lajpatrai Marg, Mahalaxmi, Mumbai – 400034. Tel. No. 23548240/ 23548241 Fax: 23544708

E-mail: principal@lalacollege.edu.in | principal.llc@gmail.com | website: www.lalacollege.edu.in

A.Y.2019-2020

Webinar on Mangrove Ecosystem (29/04/2020)

11:35 AM

docs.google.com/forms/d/e

Webinar registration form - Awareness session on Mangroves Ecosystem

Greetings from United Way Mumbai! You are just one step away from learning about amazing mangroves. Please fill the following details for the sign-up. Looking forward to seeing you!

krantiukey@gmail.com (not shared)
Switch account

* Required

Name *

Your answer

DATE:- (29/04/2020)

VENUE :- ZOOM PLATFORM

A Webinar on Mangrove Ecosystem was organised in collaboration with United Way, Mumbai wherein 42 NSS Volunteers participated the Resource Person for the webinar was . Ms. Pooja Talekar from United Way, Mumbai.

OBJECTIVE:

The objective of the webinar was to make participant aware about the amazing Mangroves and Oceans and to promote Mangrove Conservation and Restoration initiatives.

OUTCOME:

Through the webinar the volunteers had greater understanding of the economic, social, and environmental benefits of mangrove conservation. The volunteers were committed to become stewards of mangrove ecosystems.

Ms. Kranti Ukey
NSS P.O.

Dr. Neelam Arora
PRINCIPAL



LALA LAJPATRAI COLLEGE OF COMMERCE & ECONOMICS

Lala Lajpatrai Marg, Mahalaxmi, Mumbai – 400034. Tel. No. 23548240/ 23548241 Fax: 23544708

E-mail: principal@lalacollege.edu.in | principal.llc@gmail.com | website: www.lalacollege.edu.in

A.Y.2020-2021

WASTE COLLECTION DRIVE (26TH JANUARY 2021 TO 13TH FEBRUARY 2021)



Our NSS Unit collected 4023 kg of Recyclable Waste under the Carbon Neutral Project jointly organised by University of Mumbai, Maji Vasundhara and UNDP.

Objective: The objective of waste management is to reduce or eliminate the generation of waste and to ensure that any waste that is generated is managed in a safe and responsible manner.

Outcome: It could also lead to increased recycling and composting of materials, as well as increased awareness of the importance of reducing waste in the environment.

Ms. Kranti Ukey
NSS P.O.

Dr. Neelam Arora
PRINCIPAL



LALA LAJPATRAI COLLEGE OF COMMERCE & ECONOMICS

Lala Lajpatrai Marg, Mahalaxmi, Mumbai – 400034. Tel. No. 23548240/ 23548241 Fax: 23544708
E-mail: principal@lalacollege.edu.in | principal.llc@gmail.com | website: www.lalacollege.edu.in

A.Y.2020-2021

NATIONAL LEVEL WEBINAR ON “SAVE THE BLUE- VALUE OF 71% OF EARTH” (7th NOVEMBER, 2020)

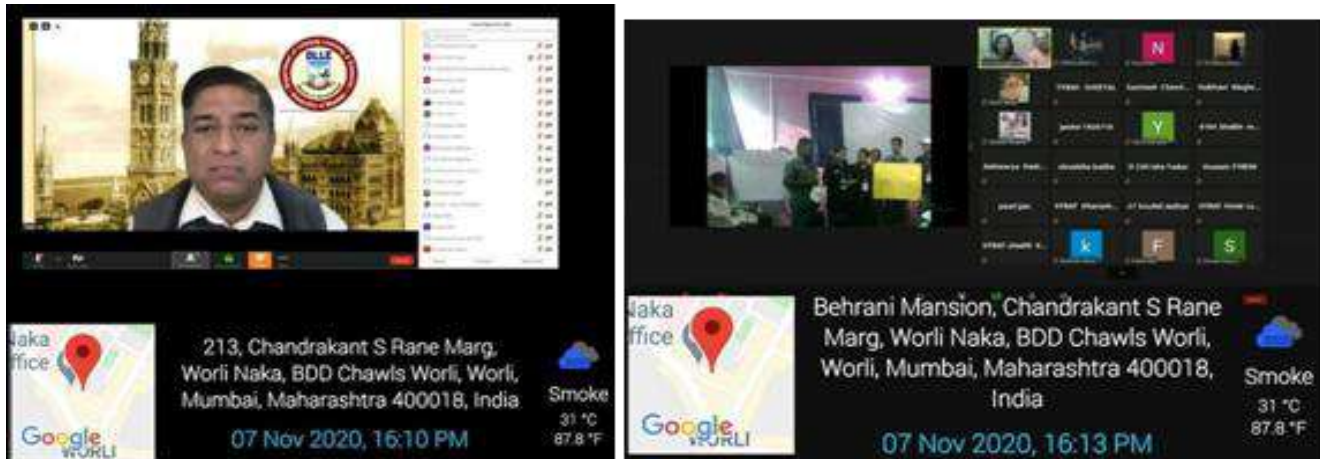

Department of Life Long Learning and Extension Unit of LalaLajpatrai College had organized a National Level Webinar on “SAVE THE BLUE- VALUE OF 71% OF EARTH” on 7th November 2020. It was held online on zoom and also a livestream on YouTube and the session was started sharp at 4:00 pm. Total 225 students attended this webinar.

The speaker of the session were Dr.Aruna Gajbhiye and Mr. Ravindra Gajbhiye. They gave a speech on the significance of water in life, its need and suggested various ways to save them. The proprietors of ‘PAANI FOUNDATION’ discussed various effective methods and techniques to harness water in rural areas as water constitutes the majority portion of the earth and it is necessary for our survival. The session ended at 5:30pm.

OBJECTIVES OF THE PROGRAM:

1. To create awareness regarding importance of water in life
2. To promote ways of saving water.

OUTCOME OF THE PROGRAM

Spread of awareness regarding water conversation.

Dr. Minum Saksena
Faculty In-charge

Dr. Neelam Arora
PRINCIPAL



LALA LAJPATRAI COLLEGE OF COMMERCE & ECONOMICS

Lala Lajpatrai Marg, Mahalaxmi, Mumbai – 400034. Tel. No. 23548240/ 23548241 Fax: 23544708
E-mail: principal@lalacollege.edu.in | principal.llc@gmail.com | website: www.lalacollege.edu.in

A.Y.2020-2021

State Level Webinar on RENEWABLE ENERGY SOURCES (23rd JANUARY, 2021)



Department of Life Long Learning and Extension Unit of Lala Lajpatrai College of Commerce and Economics had organized a State Level Webinar on RENEWABLE ENERGY RESOURCES on 23rd January, 2021. It was held online on zoom and also a livestream on YouTube. The session was started sharp at 3:30pm in afternoon. 150 students had participated in the webinar. Ms Mamta Tendulkar, Asst.Prof, K.J. Somaiya College was the chief guest for this event. The chief guest gave a speech on renewable resources. Further, during the session various forms of renewable sources, their benefits, how energy can be created with renewable resources were discussed.

The session came to an end at 5:30pm.

OBJECTIVES OF THE PROGRAM:

1. To promote renewable energy sources.
2. To create awareness regarding renewable sources of energy.

OUTCOME OF THE PROGRAM

Students were given knowledge about renewable energy sources.

Dr. Minum Saksena
Faculty In-charge

Dr. Neelam Arora
PRINCIPAL



LALA LAJPATRAI COLLEGE OF COMMERCE & ECONOMICS

Lala Lajpatrai Marg, Mahalaxmi, Mumbai – 400034. Tel. No. 23548240/ 23548241 Fax: 23544708

E-mail: principal@lalacollege.edu.in | principal.llc@gmail.com | website: www.lalacollege.edu.in

A.Y.2021-2022

WORLD ENVIRONMENT DAY (5th June 2021)



OBJECTIVES OF THE PROGRAM :

1. To create awareness about environment protection among teachers, students and staff.
2. To gain knowledge about conserving the environment.
3. To focus on the need to live sustainably in harmony with nature and our possibilities for shifting to a greener lifestyle through both policies and individual choices.
4. To protect nature and look at various environmental issues that are growing day by day.

BRIEF REPORT OF THE WORKSHOP :

DLE Unit Celebrated World Environment Day on 5th June 2021 by organizing an Online Awareness Quiz and Inter-College Poster Making Competition. World Environment Day was celebrated to create awareness about protecting and conserving the environment. Student community needs to be educated and raise awareness on environmental issues as marine pollution , overpopulation , global warming , sustainable development and wildlife crime. There was an enthusiastic and lots of response received from students – female and male both. Indeed the Online Awareness Quiz and Inter-College Poster Making Competition was well received and a success in true spirit.

OUTCOME OF THE PROGRAM:

1. Students gained the importance and scope of the environment day.
2. Students learned different methods for protecting the nature from various environmental issues.
3. Students got awareness about keeping the environment clean and safe from pollution.

Dr. Minum Saksena
Faculty In-charge

Dr. Neelam Arora
PRINCIPAL



LALA LAJPATRAI COLLEGE OF COMMERCE & ECONOMICS

Lala Lajpatrai Marg, Mahalaxmi, Mumbai – 400034. Tel. No. 23548240/ 23548241 Fax: 23544708

E-mail: principal@lalacollege.edu.in | principal.llc@gmail.com | website: www.lalacollege.edu.in

A.Y.2021-2022

FESTIVITY WITH RESPONSIBILITY (18th & 19th August, 2021)



OBJECTIVES:-To create awareness about environmental conservation and the need to reduce the use of synthetic, non-biodegradable materials. To encourage and facilitate the use of natural materials in the decoration of Rakhi and Ganesh idol.

ACTIVITY:-Provide participants with a variety of materials such as cloth scraps, paper, dried flowers, ribbons, beads, etc. that can be used to make eco-friendly rakhis. Explain the different options for making rakhis and Ganesha decorations and assist participants in selecting the materials they need. 60 volunteers participated in this activity

OUTCOMES:-Eco-friendly Rakhi and Ganesha decorations will help reduce the waste produced by traditional decorations. This will help in reducing the environmental impact of the celebrations and ensure that the environment is not compromised for the sake of the festivities

Ms. Kranti Ukey
NSS P.O.

Dr. Neelam Arora
PRINCIPAL



LALA LAJPATRAI COLLEGE OF COMMERCE & ECONOMICS

Lala Lajpatrai Marg, Mahalaxmi, Mumbai – 400034. Tel. No. 23548240/ 23548241 Fax: 23544708

E-mail: principal@lalacollege.edu.in | principal.llc@gmail.com | website: www.lalacollege.edu.in

A.Y.2021-2022

BE THE CHANGE YOU WANT TO SEE – AN INITIATIVE TOWARDS GREEN PEACE (7th October 2021)



DLE Unit of LalaLajpatrai College of Commerce and Economics along with BAF Department's Social Welfare Program in collaboration with "Change is us" organized a webinar on "Be the Change You Want To See-An Initiative Towards Greenpeace".

It was conducted on 7th October 2021 at 3:00pm on Zoom. The speaker for the session was Mr.Shubh Mehta, Co-Founder of "Change is us". Total of 150 students attended the webinar. He gave an amazing speech on the significance of green peace.

OBJECTIVES OF THE PROGRAM:

1. To promote green peace.
2. To give the awareness about the importance of green initiative .

OUTCOME OF THE PROGRAM:

1. Students were given knowledge about the significance of green peace.
2. Students gained knowledge about the activities for keeping our surrounding clean.

Dr. Minum Saksena
Faculty In-charge

Dr. Neelam Arora
PRINCIPAL



LALA LAJPATRAI COLLEGE OF COMMERCE & ECONOMICS

Lala Lajpatrai Marg, Mahalaxmi, Mumbai – 400034. Tel. No. 23548240/ 23548241 Fax: 23544708
E-mail: principal@lalacollege.edu.in | principal.llc@gmail.com | website: www.lalacollege.edu.in

A.Y.2021-2022

A TALK ON “THE MAN EATERS OF SUNDARBANS” (11th October 2022)



VENUE :-ZOOM PLATFORM

OBJECTIVES:-To explain the history and the formation of the Sundarbans. To discuss the ecological and environmental significance of the Sundarbans. To explain the ecology of the Royal Bengal Tiger and its behavior in the Sundarbans.

ACTIVITY:-

The National Service Scheme (NSS Unit) of Lala Lajpat Rai College of Commerce and Economics and "ECO Club GAARVA" as a part of observance of 'National Wildlife Week' has organized a 'A Talk on "The Man Eaters of Sundarbans.'

NUMBER OF PARTICIPANTS:- 100 volunteers participated in this activity

OUTCOMES:-It was very enlightening, informative and interesting Talk by Master Kabir Indurkar on "The Man Eaters of Sundarbans". We came to low the biodiversity of Sundarbans, their natural habitat, the occupation of the people living there and their adaptability to their surroundings and also gave us a idea how dangerous this tigers are and how rare it is to spot them.

Ms. Kranti Ukey
NSS P.O.

Dr. Neelam Arora
PRINCIPAL

PART – F

Disabled-Friendly Barrier Free Environment

1. Preference to PWDs in Admissions:

As a part of its Admission Policy, the College encourages Persons with Disabilities (PwDs) to secure admission in the College. The PwD candidates are provided with all types of assistance by student volunteers appointed by the Committee for the welfare of SC, ST, OBCs, Minority and PWDs during the admission process. The College admitted a total of 82 PwD Students during the assessment period.

Number of Students with Disabilities Admitted during the Assessment Period:

Academic Year	Number of Persons with Disabilities
2017-18	36
2018-19	25
2019-20	13
2020-21	7
2021-22	1
Total	82

2. Ramp:

For an easy and smooth access to college premises, there is a ramp facility for the handicapped students and Wheel Chair for easy Access. All floors are barrier free for easy movement of Persons with Disability (PwDs).

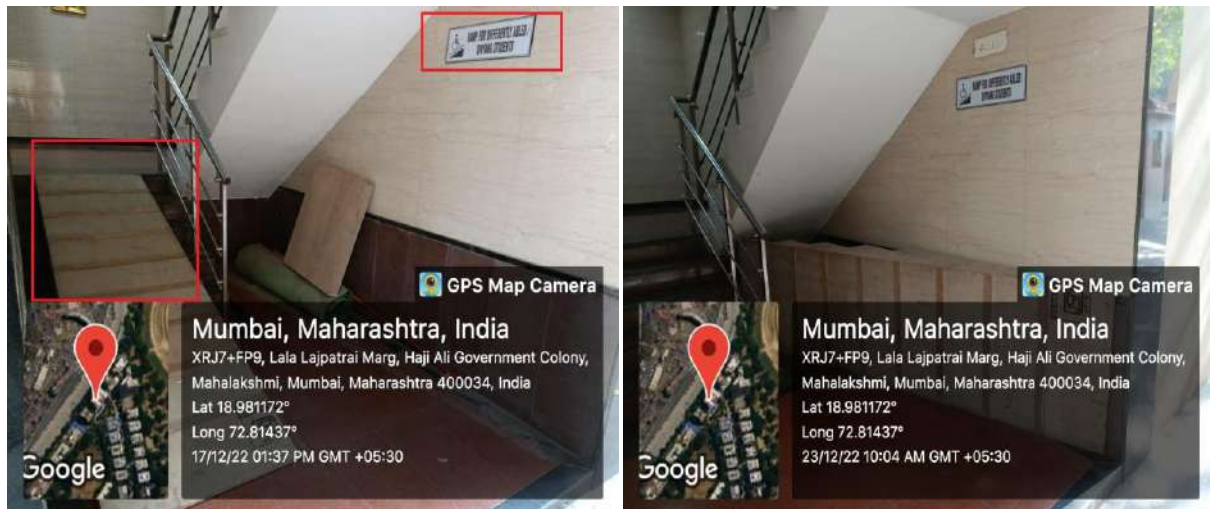

3. Elevators:

There are two Lifts/Elevators to provide barrier free and smooth access to all floors, from ground to fifth. Both the lifts are available for all students. Persons with Disabilities are given entry in lift on priority basis.

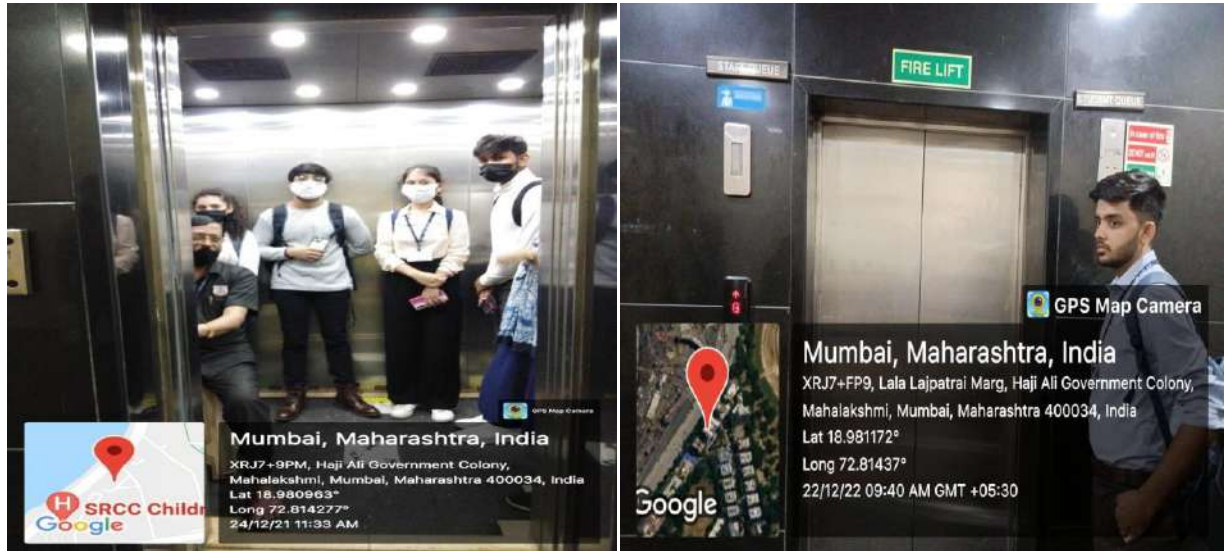

4. Disabled Friendly Toilet:



5. Concessions for Persons with Disabilities (PwD) Students during Examination:

PwD students provided various concessions such as extra time in exam and facility of Scribe as per the **University of Mumbai Circular No. DBoEE/ICF/2022-23/909 dated 28 Nov. 2022**. During the last five years, the following number of students have been provided these concessions:

Year	No. of Beneficiaries
2017-18	15
2018-19	34
2019-20	42
2020-21	32
2021-22	33
TOTAL	156

6. Exhibitions of the Products made by Persons with Disabilities (PwD):

“Entrepreneurship Mela” is organised by the Entrepreneurship Development Cell (EDC) every year. The Mela provides an opportunity to the inmates of ‘Fellowship of the Physically Handicapped’ to display products made by them.



Navin
Principal
Lala Lajpat Rai College
of Commerce & Economics
Lala Lajpat Rai Marg,
Mumbai - 400 034.



LALA LAJPATRAI COLLEGE OF COMMERCE & ECONOMICS

Lala Lajpatrai Marg, Mahalaxmi, Mumbai – 400034. Tel. No. 23548240/ 23548241 Fax: 23544708

E-mail: principal@lalacollege.edu.in | principal.llc@gmail.com | website: www.lalacollege.edu.in

7. Observance of the World Disability Day, 3 December:

The College celebrates the World Disability Day every year on 3 December. This day is celebrated by the NSS unit of the College, whereby the students visit any centre for disabled located in Mumbai city and spend time with inmates. Such endeavours help sensitising students towards the rights of PwDs.



PRINCIPAL,
LALA LAJPATRAI COLLEGE OF
COMMERCE & ECONOMICS
Lala Lajpatrai Marg,
Mumbai-400 034.



LALA LAJPATRAI COLLEGE OF COMMERCE & ECONOMICS

Accredited 'A' Grade by NAAC

Lala Lajpatrai Marg, Mahalaxmi, Mumbai – 400034. Tel. No. 23548240/ 23548241 Fax: 23532896 E-mail: lcolcom@mtl.in | principal.llc@gmail.com website: www.lalacollege.edu

The Green Campus, Energy and Environment Policy

Context

Mumbai is an Island city surrounded by water bodies (sea) all around. Despite its unique identity being the financial capital of the country, it is overcrowded with population and has severe space constraints. LalaLajpatrai's college location is blessed by both land and water. It is flanked by Arabian sea in the front and by lush greenery of Mahalaxmi Race Course and Golf Club in its back. The serenity of the sea and rejuvenating land greenery sanctifies its existence in the midst of bustling city.

Ever since its existence in 1973, this college has co-existed between the land and the sea perfectly in harmony. Despite having the space constraint, it has maintained its own little lush green garden that flaunts various plants and trees of flowers and fruits of Botanical importance.

With the limited space where the entire college building runs into 8th floor that too vertically. It has maintained its own little garden in its backyard and a park dedicated to LalaLajpatrai in its front area that is maintained by our college in collaboration with Mumbai Municipal Corporation.

Scope of the Policy

The Green Campus, Energy and Environment Policies will not only develop and sensitize our students on green issues but will also encourage them to take part for green cause through various curricular and co-curricular activities.

Following are the key areas of focus under this policy:

- Clean Green Campus Initiatives
- Landscaping Initiatives
- Plastic free Campus
- Solar Power Plant
- Installation of LED bulbs
- Water Conservation through Rainwater Harvesting System
- Waste Management processes





LALA LAJPATRAI COLLEGE OF COMMERCE & ECONOMICS

Accredited 'A' Grade by NAAC

Lala Lajpatrai Marg, Mahalaxmi, Mumbai – 400034. Tel. No. 23548240/ 23548241 Fax: 23532896 E-mail: lcolcom@mtnl.in | principal.llc@gmail.com website: www.lalacollege.edu

- ☐ Solid Waste Management
- ☐ Wet Waste Management
- ☐ E-Waste Management
- ☐ Tree Plantation initiatives
- ☐ Environment centric activities
- ☐ Green Audit
- ☐ Energy Audit
- ☐ Plastic-Free Campus

Objectives of the Policy

- To protect and conserve ecological systems and resources within the campus.
- To be sensitive towards environment and to ensure judicious use of environmental resources to meet the needs for sustainable development.
- To integrate environmental concerns into policies, plans and programmes for social development and outreach activities.
- To work with all stakeholders and the local community to raise awareness and seek the adoption of environmental good practice and the reduction of any adverse effects on the environment.
- To continuously improve the efficient use of all resources, including energy and water, and to reduce consumption and the amount of waste produced, recovering and recycling waste where possible.
- To make the campus plastic free.
- To conduct environmental and energy audits from time to time.
- To minimize the use of paper in administration by adopting the policy of E. circulars and notices.
- Above all to emphasis on Reduce, Recycle and Reuse policy.

Clean Campus Initiatives

LalaLajpatrai College has pledged to actively coordinate cleanliness activities in the college and beyond



N. S. Rao
Principal
Lala Lajpat Rai College
of Commerce & Economics
Lala Lajpat Rai Marg,
Mumbai - 400 034.



LALA LAJPATRAI COLLEGE OF COMMERCE & ECONOMICS

Accredited 'A' Grade by NAAC

Lala Lajpatrai Marg, Mahalaxmi, Mumbai – 400034. Tel. No. 23548240/ 23548241 Fax:
23532896E-mail: lcolcom@mtl.in | principal.llc@gmail.com website: www.lalacollege.edu

the campus in accordance with the vision of Swachh Bharat Abhiyan. It commits to continue with this Programme. The broad vision is as follows:

- Generating mass awareness on cleanliness and hygiene amongst students and staff members by holding regular cleanliness drives and activities to motivate them.
- Our students participate in the cleanliness drive from time to time both within and outside the college from time to time.
- Events such as poster and slogan competitions, essay writing, speeches, skits on 'Swachh Bharat' will be organized to sensitize them.
- Rallies on themes connected with 'Swachh Bharat Abhiyan' in and around the college campus will be conducted to create mass awareness.
- Remove all kinds of waste material like broken furniture, unusable equipment etc.
- Conduct workshops from time to time to sensitize students on: **Reduce, Reusing and Recycle** of waste.
- Commitment to maintain clean and litter free campus.

Landscaping Initiatives

Dedicated to the freedom fighter, the Lion of Punjab, the college building can be seen as the physical embodiment of the values that Lala Lajpatrai stood for. It provides space for study, play, outdoor events including the appreciation for Arts and aesthetics despite being a Commerce College. Green campus landscapes also help recharge groundwater, and clean and cool air in the campus. The landscape serves as a visual representation of the campus community's commitment to sustainability. Despite space constraint, within the limited space we have a garden that has varieties of trees and plants that provide the 5000+ staff and students not only clean and cool air but a soothing environment too.

The diverse green cover of LLC is also home to a number of squirrels and varieties of rare birds creating a rich biodiversity. The college commits to enriching this healthy habitat and maintaining the symbiotic relation of the institution with nature by

- Organizing annual tree plantation drives



N. S. Rao
Principal
Lala Lajpatrai College
of Commerce & Economics
Lala Lajpatrai Marg,
Mumbai - 400 034.



LALA LAJPATRAI COLLEGE OF COMMERCE & ECONOMICS

Accredited 'A' Grade by NAAC

Lala Lajpatrai Marg, Mahalaxmi, Mumbai – 400034. Tel. No. 23548240/ 23548241 Fax: 23532896E-mail: lcolcom@mtnl.in | principal.llc@gmail.com website: www.lalacollege.edu

- Encouraging student societies to hold tree planting events etc.

Clean Air Initiatives

We encourage our students and staff to use public transportation. We encourage carpooling to college, an activity that will control air pollution and strengthen social interaction. The entry of automobiles inside the campus is restricted to discourage the use of private vehicles.

Infrastructural Initiatives

- Renewable Sources of Energy:** LalaLajpatrai College is committed to minimize and sustainably manage its use of electricity. The college believes in reducing the consumption of electricity produced by non-renewable resources by switching to clean energy sources like solar energy for purposes like lighting the campus.
- Energy Saving and Energy Efficient Equipment:** We commit to install environment-friendly electrical appliances that save energy and reduce wasteful inefficiencies. The college believes in using cleaner energy such as LED lighting.
- Water Conservation through Rainwater Harvesting System:** As an institution located in the South Mumbai in Greater Mumbai District, our college location is surrounded by Sea yet we depend on monsoon rain and water reservoir. Hence, we have committed to replenish the groundwater table by practicing rainwater harvesting in our college premises.
- Waste Management Processes:** LLC strives to have a minimal impact on the environment and is dedicated to reduce and manage the waste generated by the college campus. The following specific procedures will be undertaken to ensure LLC's contribution in protecting the environment.
- Solid Waste Management:** With its aim to provide holistic education that also has a positive impact on the environment, the college will adopt practices that will mitigate

The generation, and manage solid waste through the following methods:

- Encouraging students and staff for Reduce, Reuse and Recycle policy





LALA LAJPATRAI COLLEGE OF COMMERCE & ECONOMICS

Accredited 'A' Grade by NAAC

Lala Lajpatrai Marg, Mahalaxmi, Mumbai – 400034. Tel. No. 23548240/ 23548241 Fax: 23532896 E-mail: lcolcom@mtnl.in | principal.llc@gmail.com website: www.lalacollege.edu

- Collect paper waste produced on campus and collaborate with scrap dealers for recycling.
- Reduce use of paper by supporting digitization of attendance and internal, circulation of e-notices and assessment records.
- Reduce requirement of printed books by updating e. books and e. journals in the library.
- Encourage the students and teachers to use emails for assignment submissions.

Take initiatives to spread awareness amongst students about

- Food wastage and ways of minimizing it
- Minimizing the use of packaged food
- The habit of reusing and recycling non-biodegradable products
- Organizing workshops for students on solid waste management

Liquid Waste Management

- Maintain leak proof water fixtures.
- Continued employment of a caretaker to take immediate steps to stop any water leakage through taps, pipes, tanks, toilet flush etc.
- This way the Biochemical Oxygen Demand is reduced in the effluent waste water produced by the JMC canteen.
- Reuse of wastewater generated by the Reverse Osmosis (RO) system in washrooms.

E-Waste Management

LLC ensures that its usage of technology and generation of e-waste does not impact the environment.

For this purpose, the college plans to strive towards:

- More provisions for the disposal of the institutional e-waste.
- Collaboration with e-waste recycling companies including NGOs to get electronic
- Awareness amongst students about reduction of e-waste and
- Environment friendly disposal practices for e-waste.
- Encouraging students for college level and outreach activities pertaining to e- waste management.





LALA LAJPATRAI COLLEGE OF COMMERCE & ECONOMICS

Accredited 'A' Grade by NAAC

Lala Lajpatrai Marg, Mahalaxmi, Mumbai – 400034. Tel. No. 23548240/ 23548241 Fax:
23532896E-mail: lcolcom@mtnl.in | principal.llc@gmail.com website: www.lalacollege.edu

Awareness Initiatives

Outreach and education are of utmost importance so that all members of the campus community may value the objectives of the policy and aid in its implementation. Therefore, LLC is committed to encourage awareness campaigns, seminars, workshops, conferences and other interactive sessions to facilitate effective implementation of the Green Campus, Energy and Environment policies.

Conduct Green Audit

The college aims to regularly conduct a Green Audit of our college campus to assess our strengths and weaknesses to further our goals of long-term sustainability. A green audit is a useful tool to determine how and where most energy or water or resources are being used. The college can then consider how to implement changes and make savings. It can determine the type and volume of waste. Recycling projects or waste minimization plans can be adopted. It will create health consciousness and promote environmental values and ethics. It provides a better understanding of the impact of eco- friendly practices on campus. Green auditing will promote financial savings through reduction of resource use. It is imperative that the college evaluate its own contributions toward a sustainable future.

Conduct Energy Audit

An Energy Audit to be conducted as and when required to further reduce its carbon footprint. The importance of reducing energy consumption cannot be overstated. The energy audit, with its specialized tools will identify wastage of energy. Such an inspection often reveals several different flaws which cause a loss of significant amounts of energy which the college will not be able to detect. These flaws often have easy and affordable solutions and provide significant savings.

Plastic-Free Campus

LLC has been observing most of its duties in terms of solid waste management since its inception. In view of the Government of India's resolution to ban all single use plastics due to the hazardous impact of plastic use and pollution, the college administration strictly bans the use of single use plastics in its premise to make it a 'Plastic Free Campus'.





LALA LAJPATRAI COLLEGE OF COMMERCE & ECONOMICS

Accredited 'A' Grade by NAAC

Lala Lajpatrai Marg, Mahalaxmi, Mumbai – 400034. Tel. No. 23548240/ 23548241 Fax:
23532896 E-mail: lcolcom@mtnl.in | principal.llc@gmail.com website: www.lalacollege.edu

POLICY FOR INCLUSION OF PERSONS WITH DISABILITIES

SCOPE

Promotion and inculcation of values of love, compassion, equality and justice through eliminating social exclusion and encouraging the students to be aware of the problems of the disadvantaged sections of society is not only a focus area but is a practice too. Hence, we encourage the inclusion of people with disabilities by promoting the rights and dignity of each individual.

OBJECTIVES

The objective of the policy is to ensure that LLC becomes a disabled-friendly institution that is chosen by people with disabilities for its suitable infrastructure, facilities of support and sensitized atmosphere that promises their sound and holistic development.

POLICY

Inclusion and Anti-Discrimination

- Implementation of Government Directives and Guidelines for Equal Opportunity for disabled students.
- Ensuring admission of students from all social milieus and their empowerment through intensive mentoring and counselling.
- Strict implementation of admission policies for people with disabilities in accordance with the updated guidelines for admission of the UGC and the Govt. of Maharashtra.

INFRASTRUCTURE SUPPORT

- Updating campus infrastructure to make it more accessible for people with disabilities.
 - ✓ Elevators
 - ✓ Ramps
 - ✓ Railings
 - ✓ Accessible washrooms for disabled students and staff



N. S. Joshi
Principal
Lala Lajpat Rai College
of Commerce & Economics
Lala Lajpat Rai Marg,
Mumbai - 400 034.



LALA LAJPATRAI COLLEGE OF COMMERCE & ECONOMICS

Accredited 'A' Grade by NAAC

Lala Lajpatrai Marg, Mahalaxmi, Mumbai – 400034. Tel. No. 23548240/ 23548241 Fax:
23532896E-mail: lcolcom@mtnl.in | principal.llc@gmail.com website:www.lalacollege.edu

- Provision and upgradation of mechanical and technological support for people with disabilities.
 - ✓ Wheelchairs
 - ✓ Disabled-friendly sign posts
 - ✓ Provision of sports and wellness facilities suited to the needs of students with disabilities.

SENSITIZATION AND AWARENESS

- Organization of awareness and sensitization programmes and events for able-bodied staff and students to make the College a safe space for people with disabilities.
- Organization of academic and cultural activities, training, short-term courses and workshops specially designed to cater to the needs of students with disabilities.

COUNSELLING AND ADDITIONAL SUPPORT

- Provision of counselling facilities for mental health needs of people with disabilities.
- Conducting remedial classes for students with disabilities.



Nandini
Principal
Lala Lajpat Rai College
of Commerce & Economics
Lala Lajpat Rai Marg,
Mumbai - 400 034.